

156 Eastwood Rd, Toronto, ON

Main Building: Total Exterior Area Above Grade 1481.45 sq ft

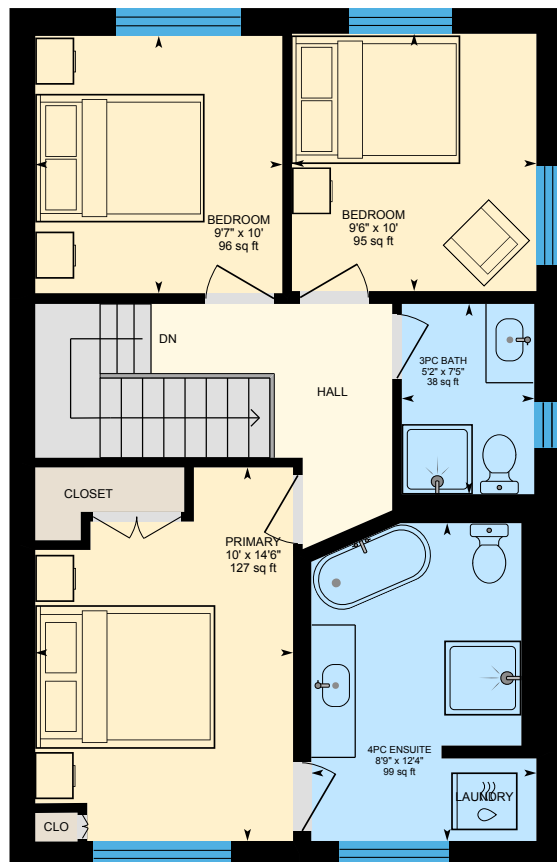

2nd Floor
Exterior Area 709.01 sq ft

0 3 6
ft

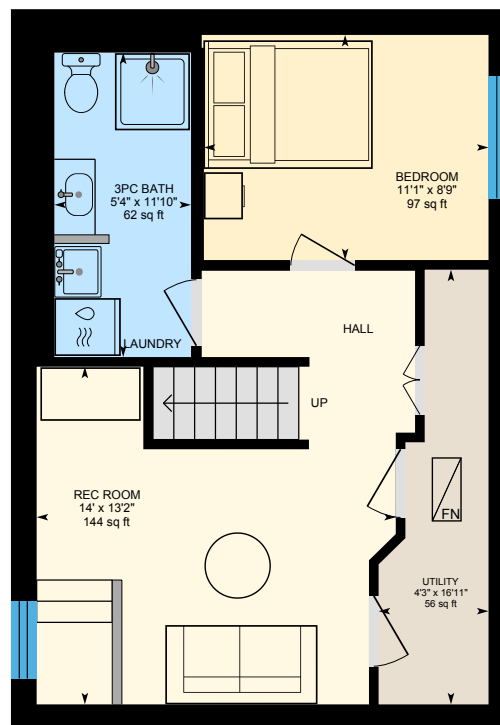

Basement (Below Grade)
Exterior Area 546.81 sq ft

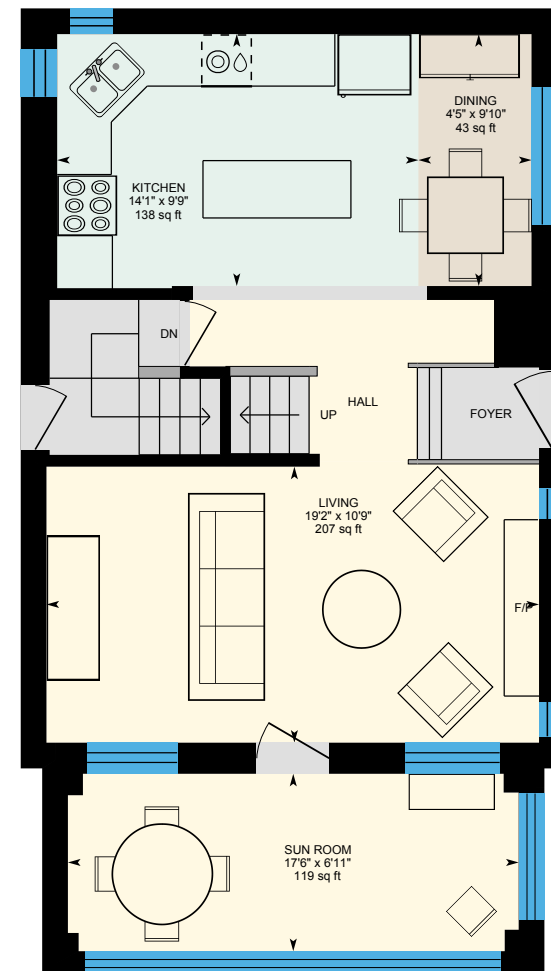

Main Floor
Exterior Area 772.44 sq ft

PREPARED: 2025/06/07

156 Eastwood Rd, Toronto, ON

2nd Floor Exterior Area 709.01 sq ft

Interior Area 604.43 sq ft

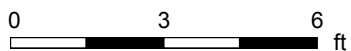
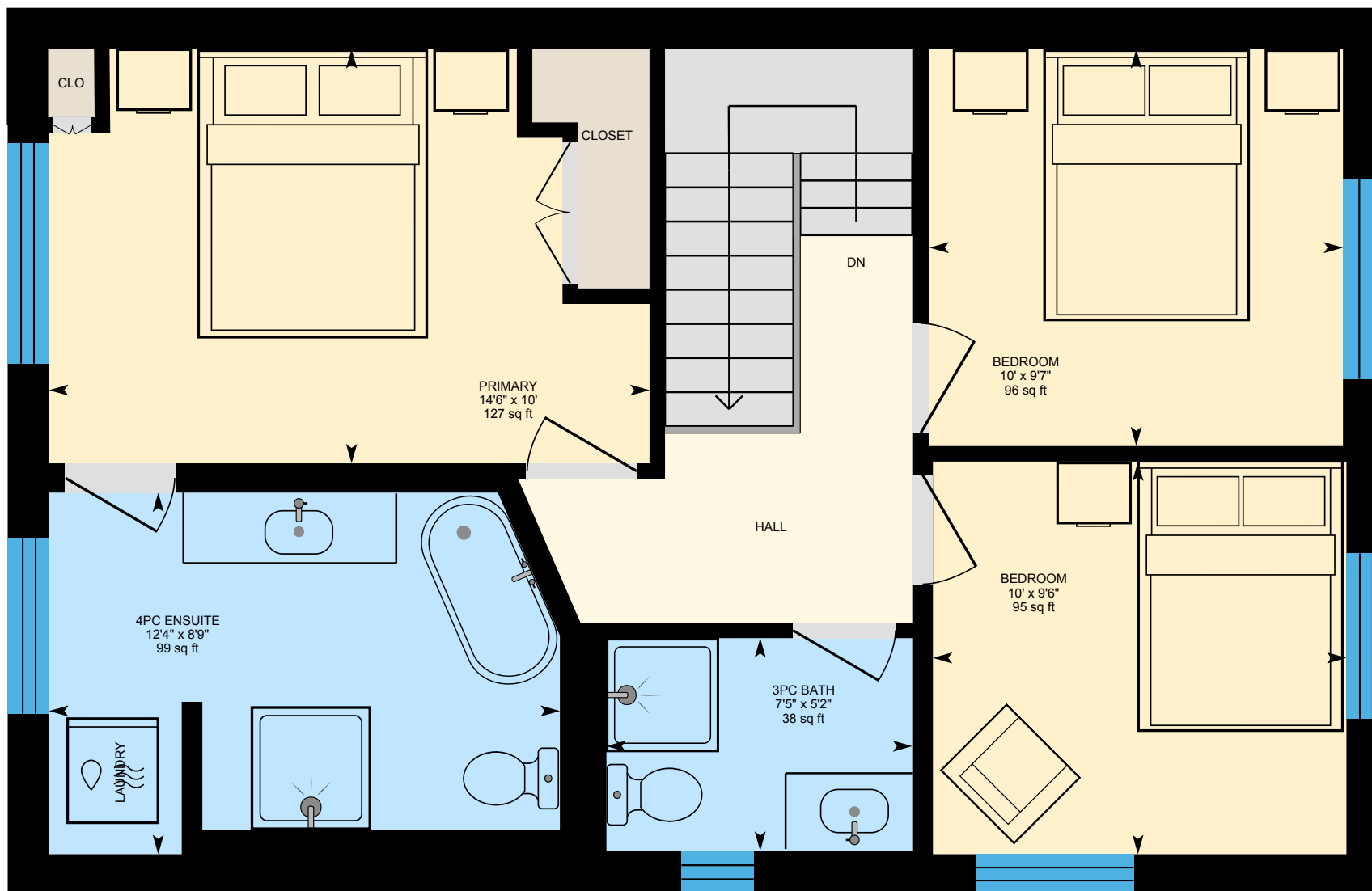

PREPARED: 2025/06/07



White regions are excluded from total floor area in iGUIDE floor plans. All room dimensions and floor areas must be considered approximate and are subject to independent verification.

156 Eastwood Rd, Toronto, ON

Basement (Below Grade) Exterior Area 546.81 sq ft
Interior Area 456.99 sq ft

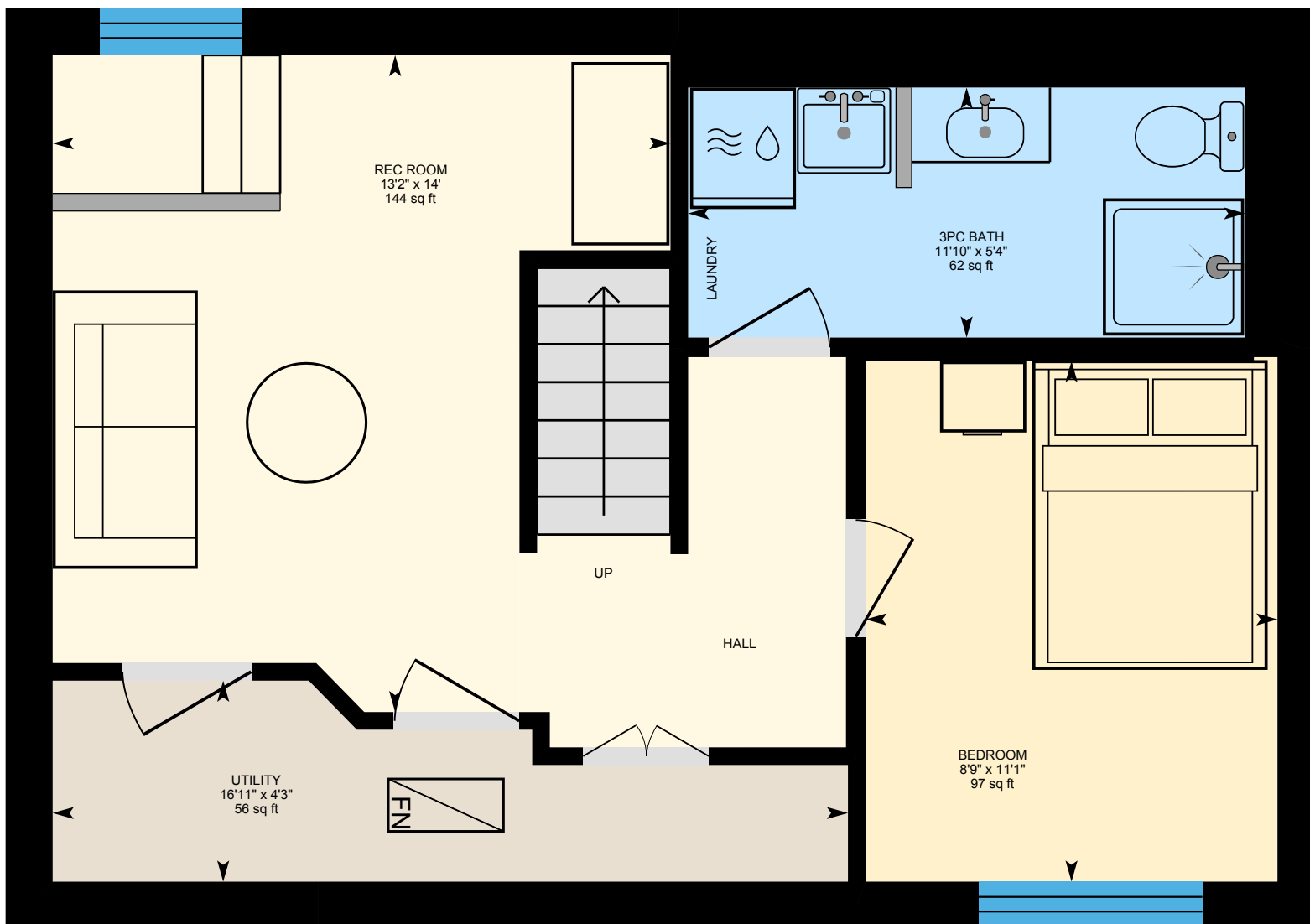

0 2 4 ft

PREPARED: 2025/06/07



White regions are excluded from total floor area in iGUIDE floor plans. All room dimensions and floor areas must be considered approximate and are subject to independent verification.

156 Eastwood Rd, Toronto, ON

Main Floor Exterior Area 772.44 sq ft
Interior Area 660.82 sq ft

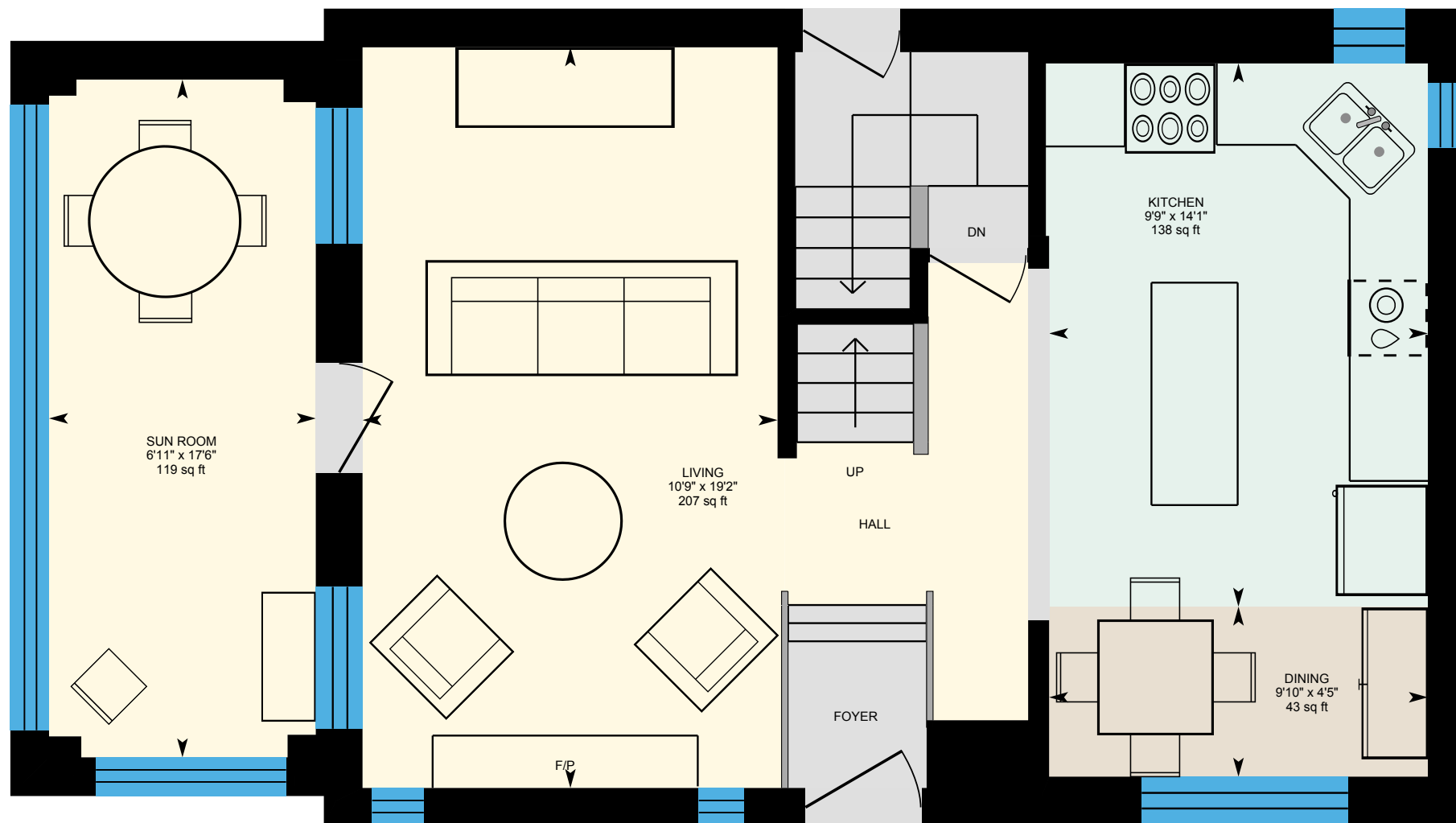

0 3 6 ft

PREPARED: 2025/06/07



White regions are excluded from total floor area in iGUIDE floor plans. All room dimensions and floor areas must be considered approximate and are subject to independent verification.