

59 Ravina Crescent, Toronto, ON

Main Building: Total Exterior Area Above Grade 1882.22 sq ft

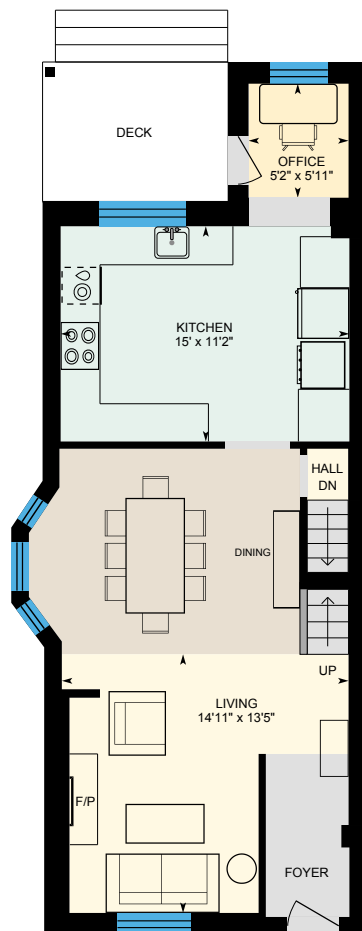

1st Floor
Exterior Area 685.80 sq ft

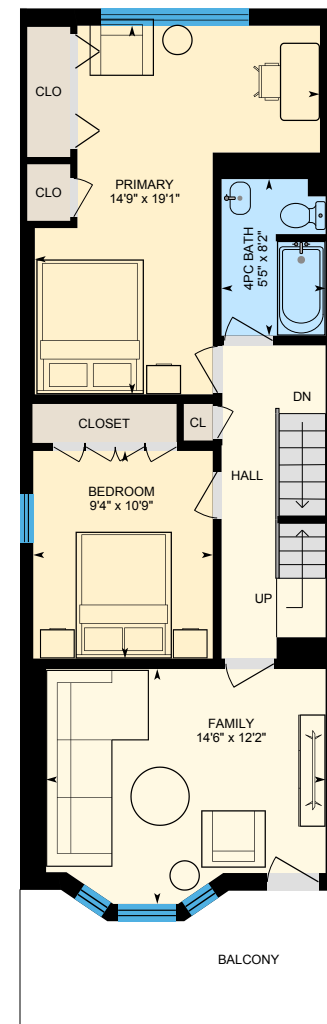
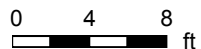

2nd Floor
Exterior Area 782.08 sq ft



PREPARED: 2025/06/21

59 Ravina Crescent, Toronto, ON

Main Building: Total Exterior Area Above Grade 1882.22 sq ft

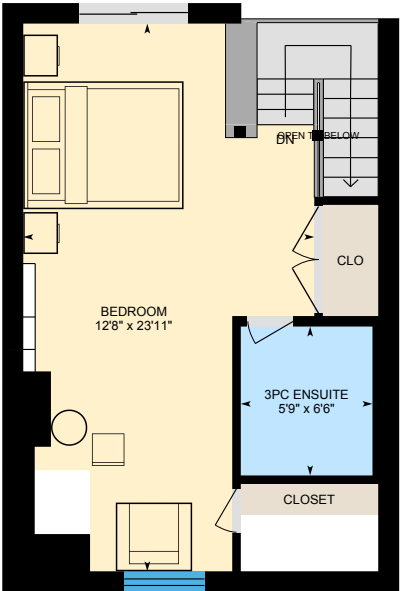

3rd Floor
Exterior Area 414.34 sq ft

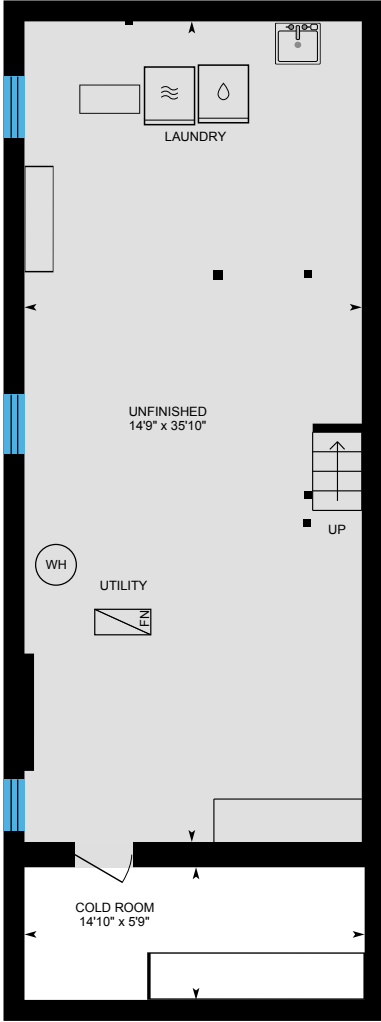
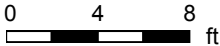

Basement (Below Grade)
Exterior Area 650.89 sq ft



PREPARED: 2025/06/21

59 Ravina Crescent, Toronto, ON

1st Floor Exterior Area 685.80 sq ft
Interior Area 574.67 sq ft

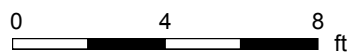
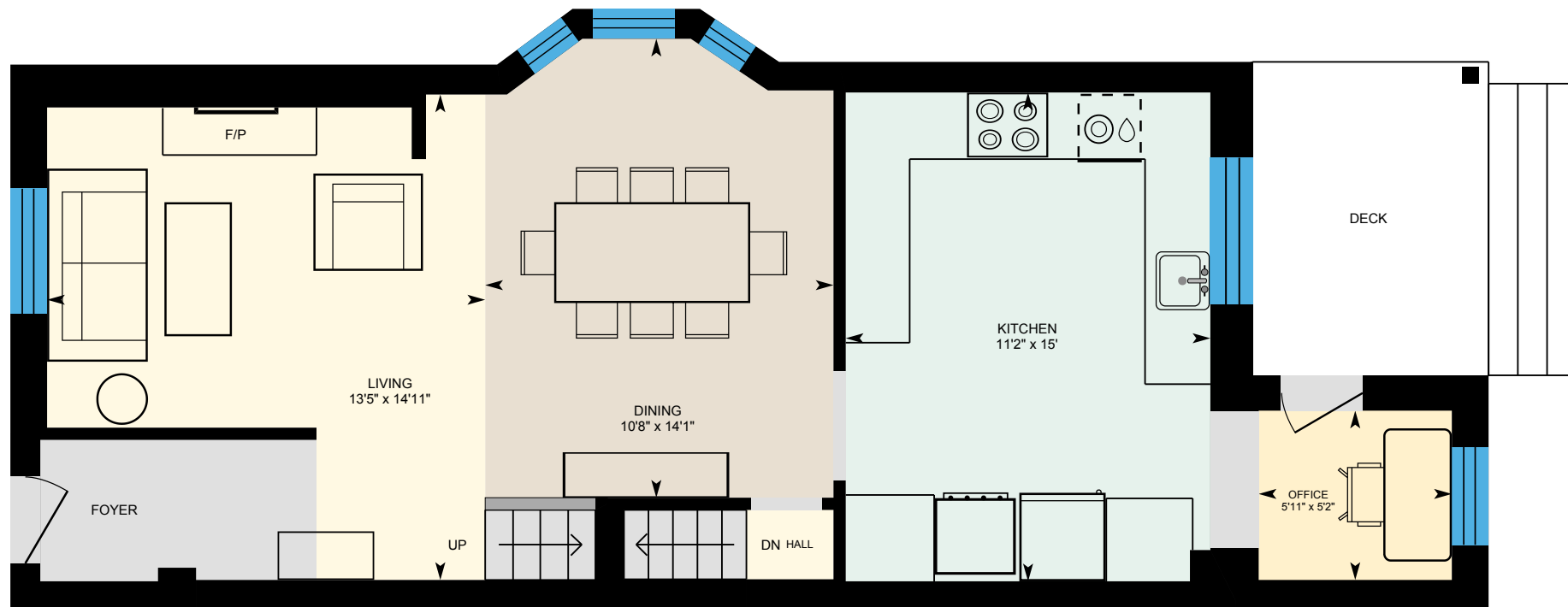

PREPARED: 2025/06/21



White regions are excluded from total floor area in iGUIDE floor plans. All room dimensions and floor areas must be considered approximate and are subject to independent verification.

59 Ravina Crescent, Toronto, ON

2nd Floor Exterior Area 782.08 sq ft
Interior Area 669.04 sq ft

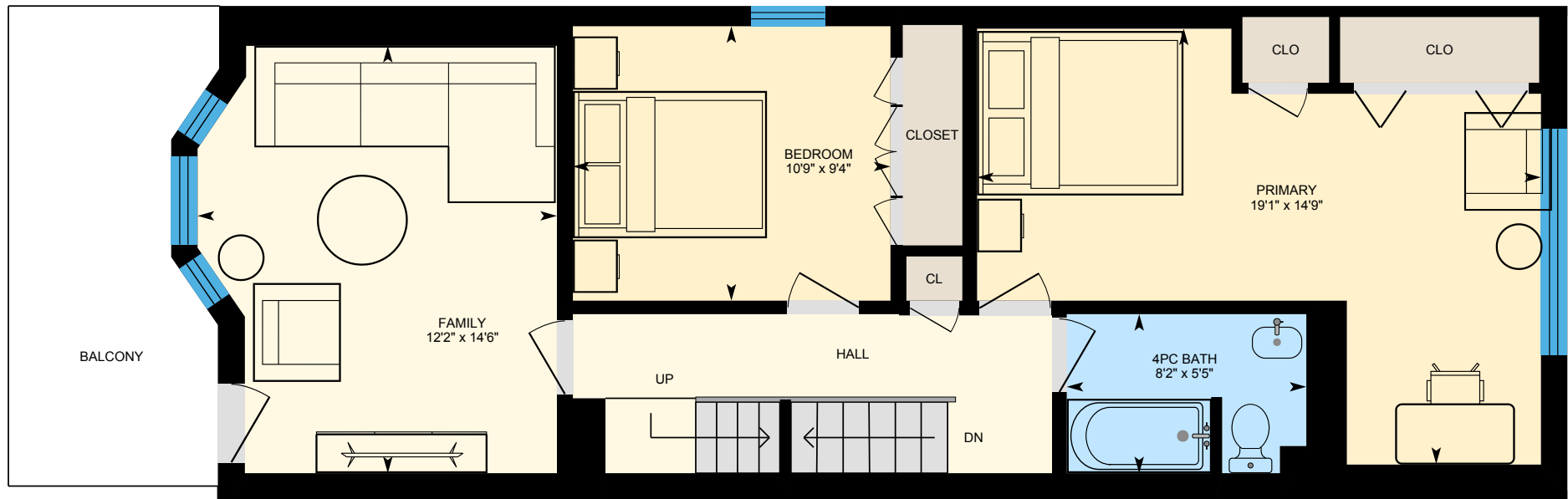

0 4 8 ft

PREPARED: 2025/06/21



White regions are excluded from total floor area in iGUIDE floor plans. All room dimensions and floor areas must be considered approximate and are subject to independent verification.

59 Ravina Crescent, Toronto, ON

3rd Floor Exterior Area 414.34 sq ft
Interior Area 337.98 sq ft
Excluded Area 21.86 sq ft



0 2 4 ft

PREPARED: 2025/06/21



White regions are excluded from total floor area in iGUIDE floor plans. All room dimensions and floor areas must be considered approximate and are subject to independent verification.

59 Ravina Crescent, Toronto, ON

Basement (Below Grade) Exterior Area 650.89 sq ft
Interior Area 541.99 sq ft
Excluded Area 86.03 sq ft

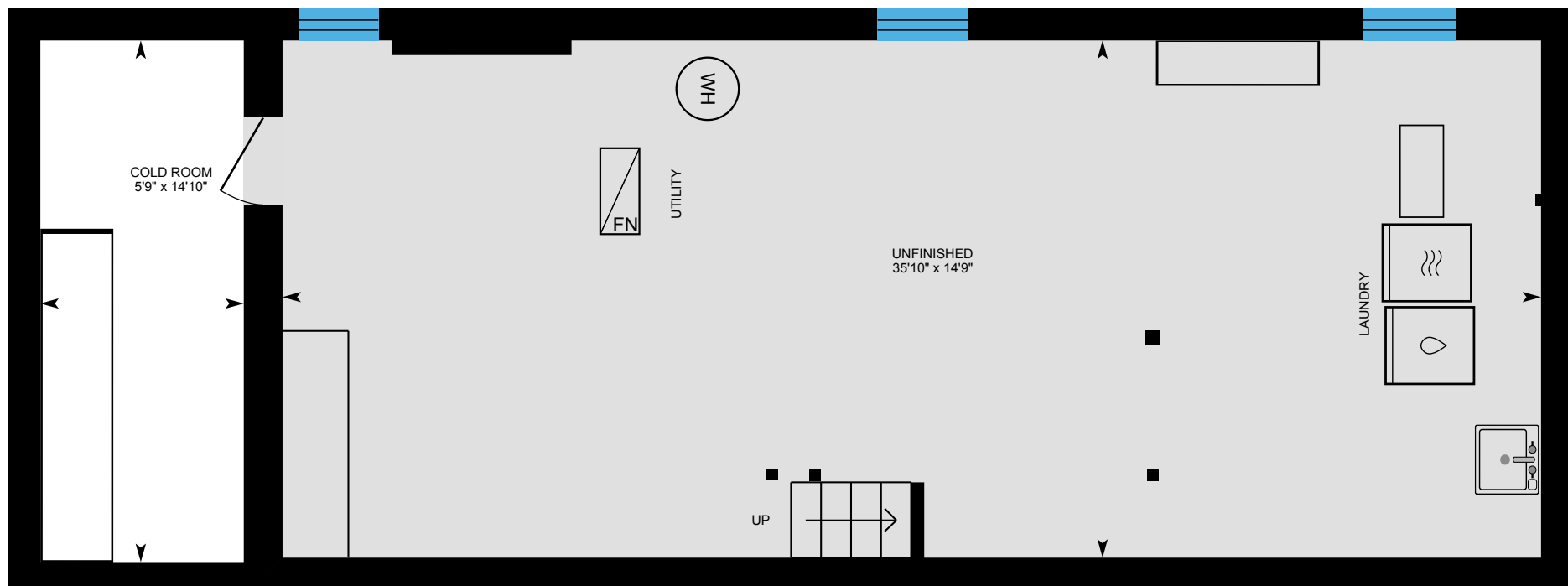

0 4 8 ft

PREPARED: 2025/06/21



White regions are excluded from total floor area in iGUIDE floor plans. All room dimensions and floor areas must be considered approximate and are subject to independent verification.