

# 293 Kingswood Rd, Toronto, ON

Main Building: Total Exterior Area Above Grade 1391.17 sq ft

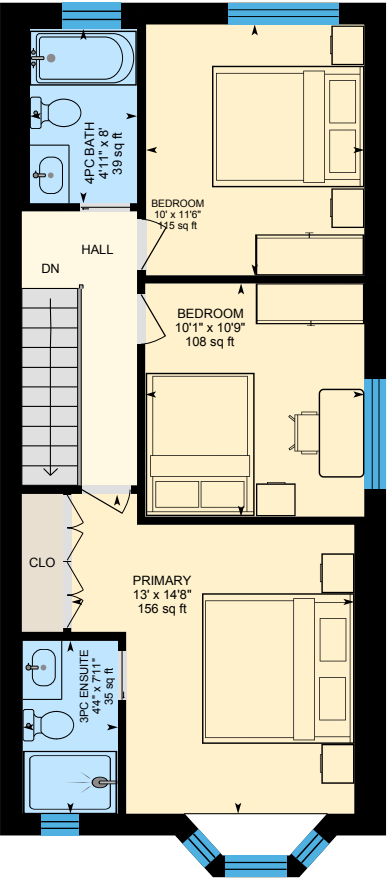

**2nd Floor**  
Exterior Area 665.89 sq ft

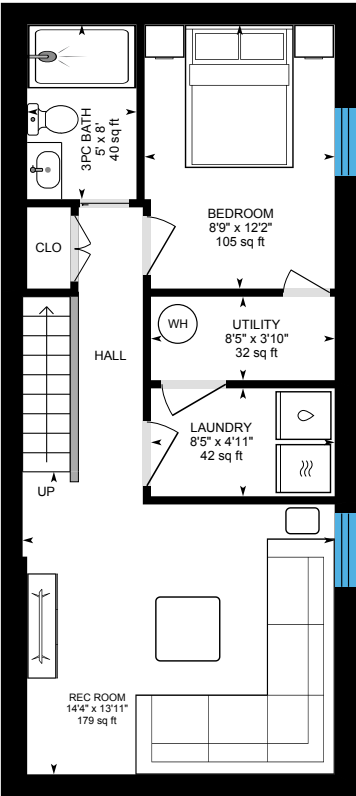

**Basement (Below Grade)**  
Exterior Area 99.86 sq ft

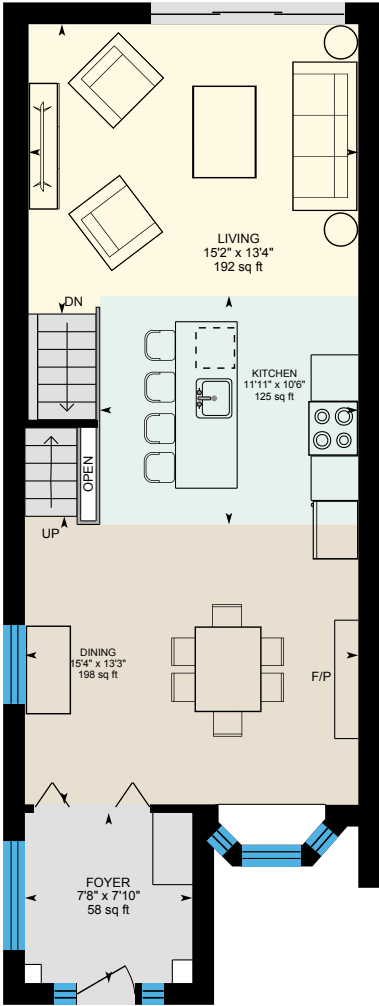

**Main Floor**  
Exterior Area 725.28 sq ft

0 4 8  
ft

PREPARED: 2025/06/02

# 293 Kingswood Rd, Toronto, ON

2nd Floor Exterior Area 665.89 sq ft  
Interior Area 559.46 sq ft

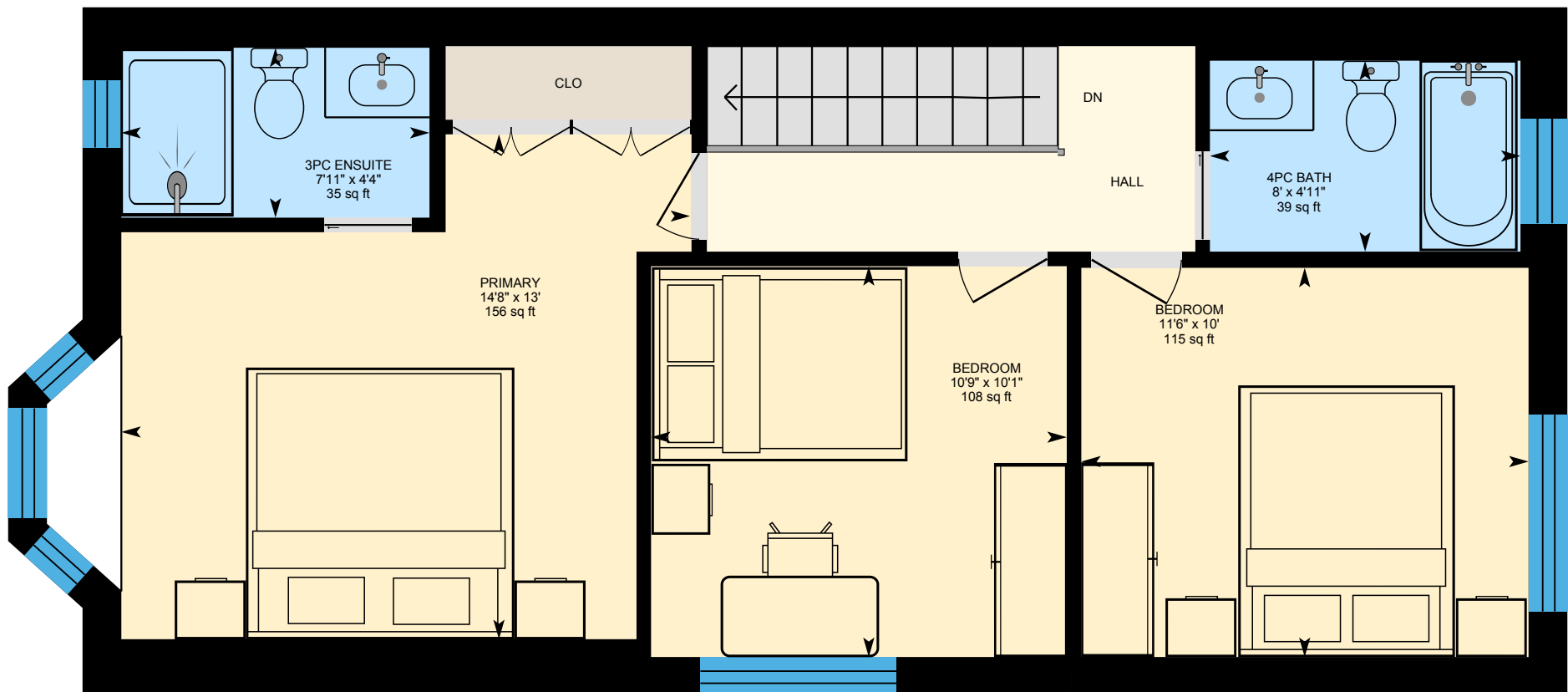

0 3 6 ft

PREPARED: 2025/06/02



White regions are excluded from total floor area in iGUIDE floor plans. All room dimensions and floor areas must be considered approximate and are subject to independent verification.

# 293 Kingswood Rd, Toronto, ON

**Basement (Below Grade)** Exterior Area 99.86 sq ft  
Excluded Area 488.96 sq ft

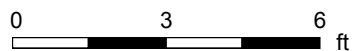
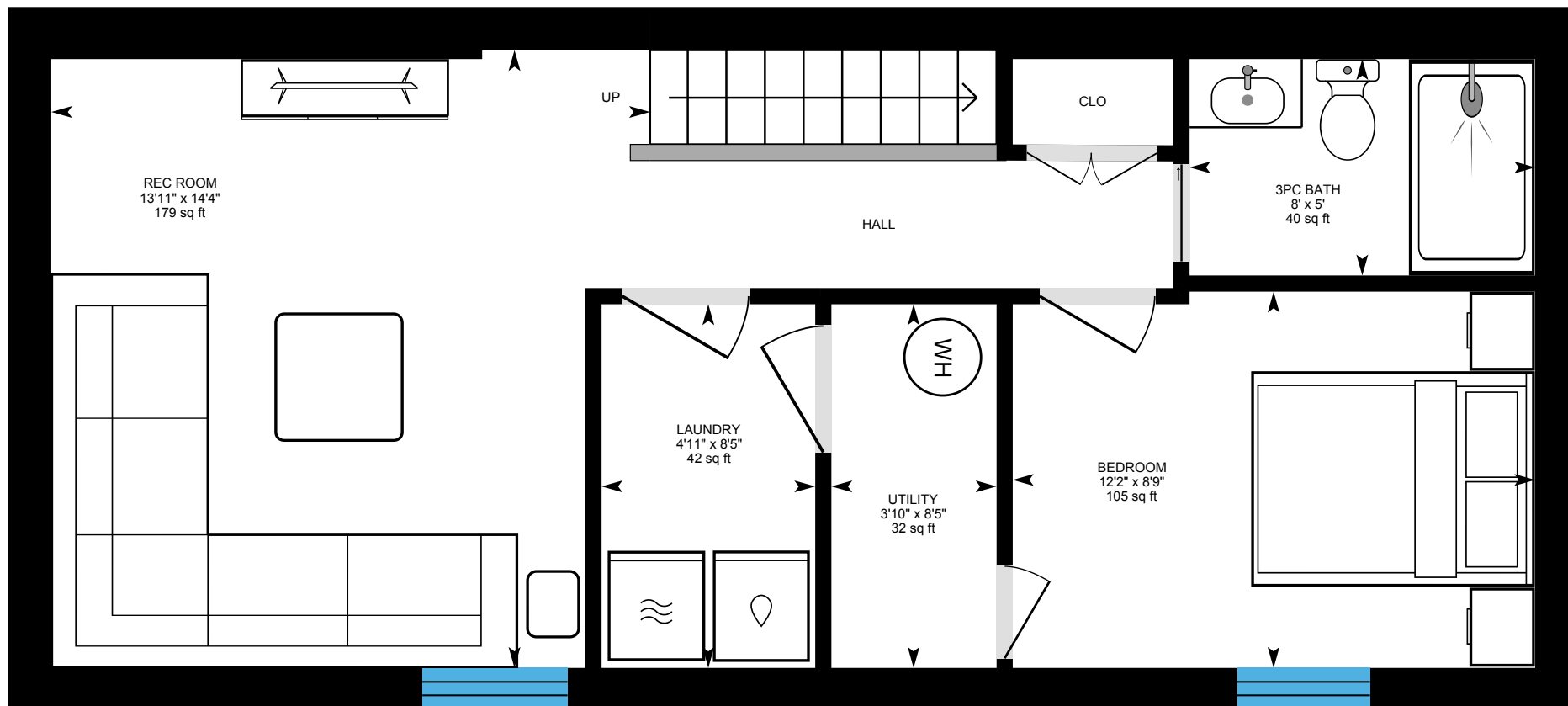

PREPARED: 2025/06/02



White regions are excluded from total floor area in iGUIDE floor plans. All room dimensions and floor areas must be considered approximate and are subject to independent verification.

# 293 Kingswood Rd, Toronto, ON

**Main Floor** Exterior Area 725.28 sq ft  
Interior Area 604.37 sq ft  
Excluded Area 3.03 sq ft

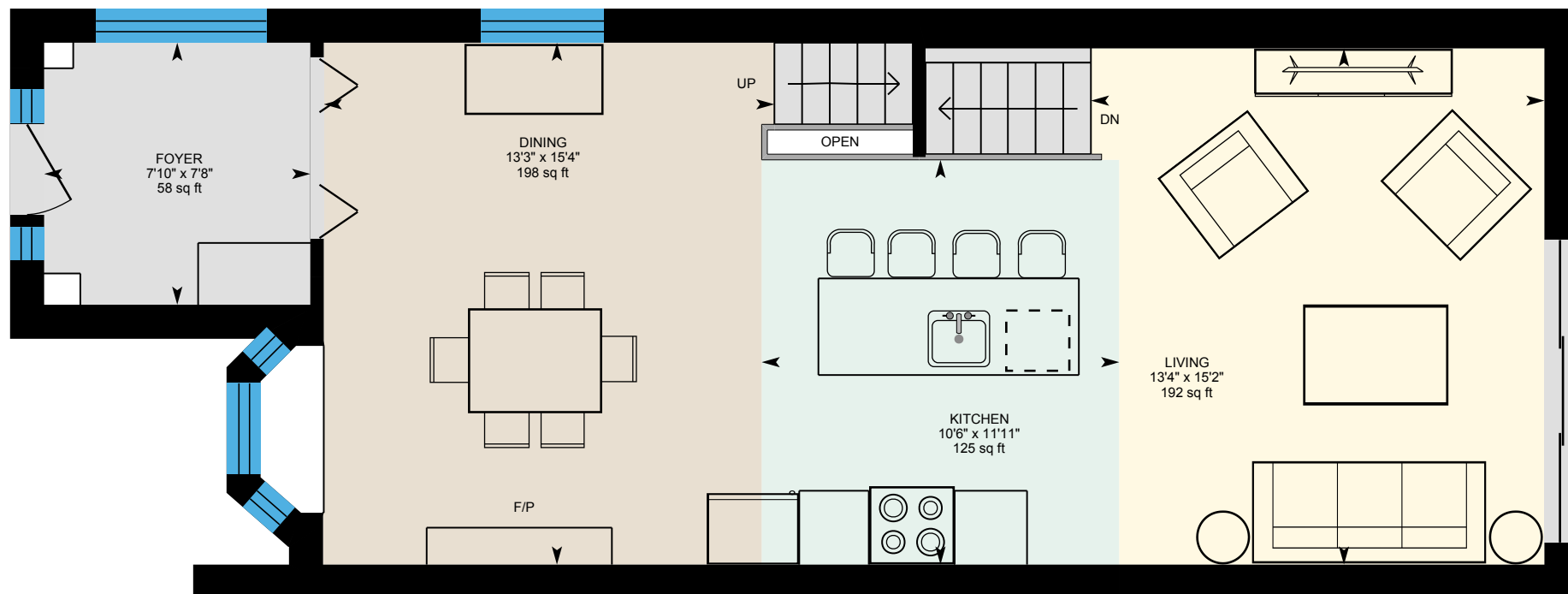

0 4 8 ft

PREPARED: 2025/06/02



White regions are excluded from total floor area in iGUIDE floor plans. All room dimensions and floor areas must be considered approximate and are subject to independent verification.