

4 Shaindell St, Markham, ON

Main Building: Total Exterior Area Above Grade 2152.75 sq ft

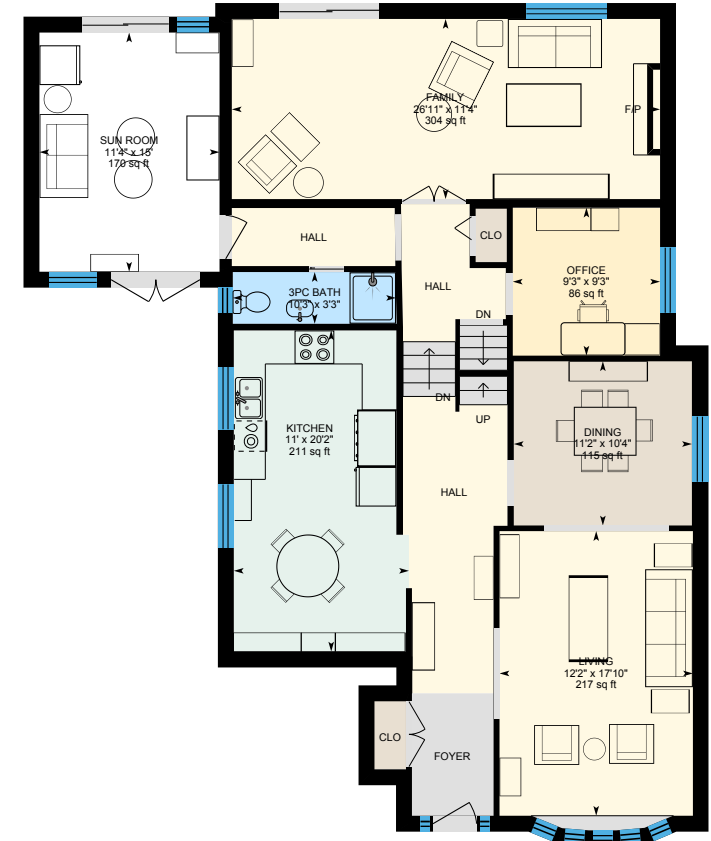
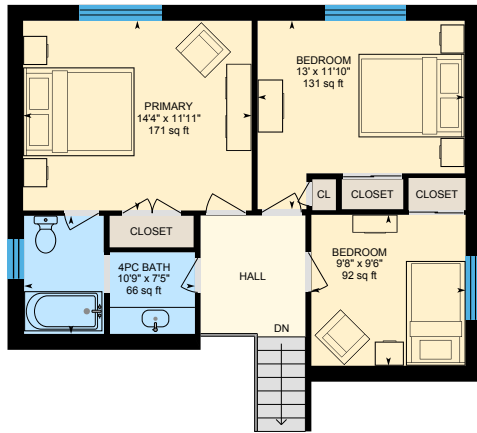

2nd Floor
Exterior Area 690.14 sq ft

Basement (Below Grade)
Exterior Area 847.46 sq ft

Main Floor
Exterior Area 1462.61 sq ft

0 5 10
ft

PREPARED: 2025/05/26

4 Shaindell St, Markham, ON

2nd Floor Exterior Area 690.14 sq ft
Interior Area 584.13 sq ft



0 2 4
ft

PREPARED: 2025/05/26



4 Shaindell St, Markham, ON

Basement (Below Grade) Exterior Area 847.46 sq ft
Interior Area 709.56 sq ft
Excluded Area 81.12 sq ft



0 3 6 ft

PREPARED: 2025/05/26



White regions are excluded from total floor area in iGUIDE floor plans. All room dimensions and floor areas must be considered approximate and are subject to independent verification.

iGUIDE

4 Shaindell St, Markham, ON

Main Floor Exterior Area 1462.61 sq ft
Interior Area 1300.93 sq ft
Excluded Area 209.93 sq ft

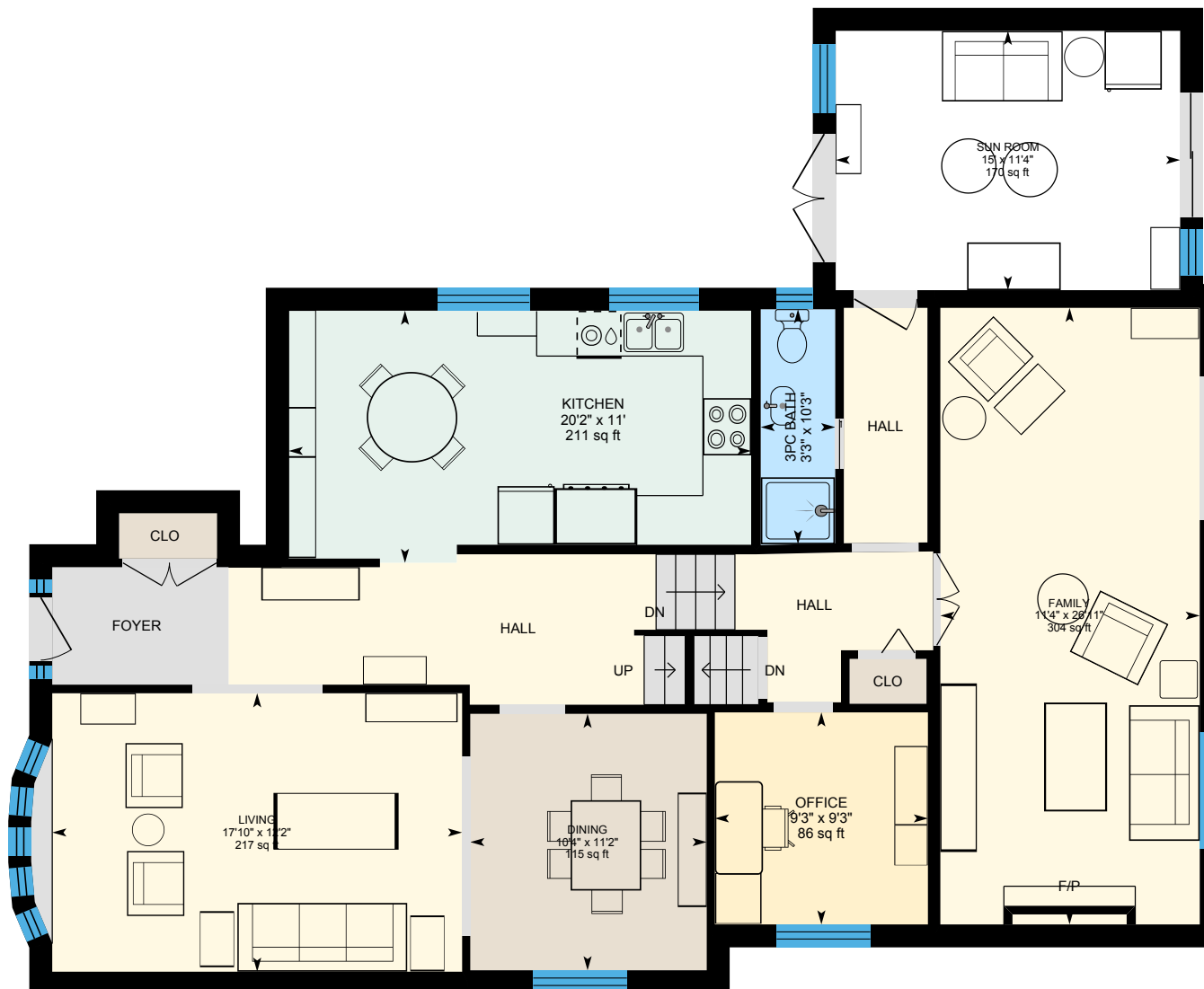

0 4 8 ft

PREPARED: 2025/05/26

White regions are excluded from total floor area in iGUIDE floor plans. All room dimensions and floor areas must be considered approximate and are subject to independent verification.



iGUIDE