

14 Furrow Lane, Toronto, ON

Main Building: Total Exterior Area Above Grade 1941.65 sq ft

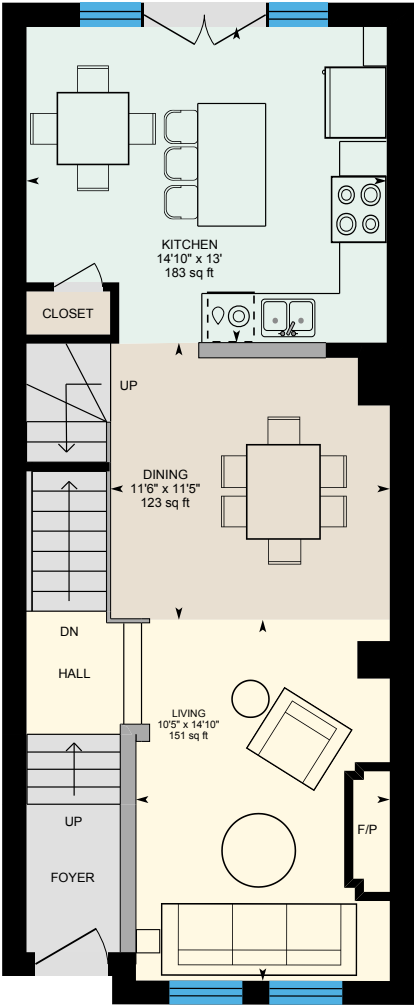

Main Floor
Exterior Area 689.82 sq ft

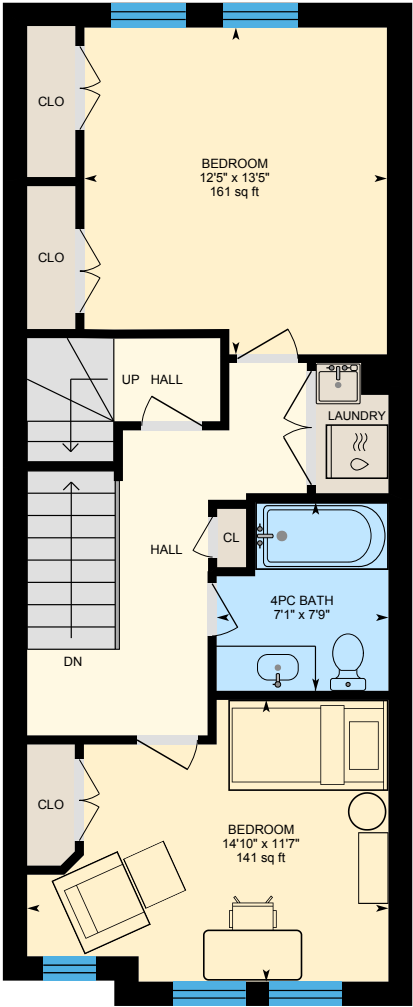
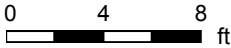

2nd Floor
Exterior Area 688.00 sq ft



PREPARED: 2025/05/14

14 Furrow Lane, Toronto, ON

Main Building: Total Exterior Area Above Grade 1941.65 sq ft

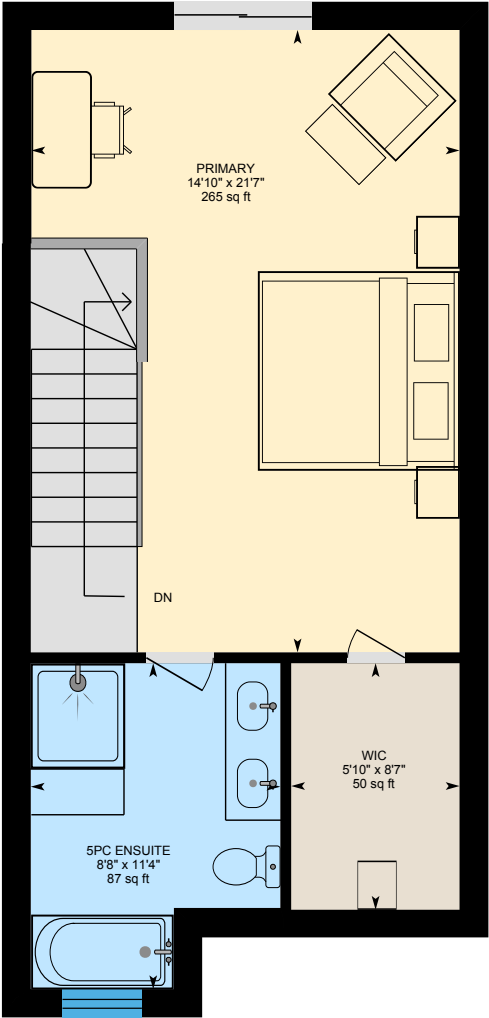

3rd Floor
Exterior Area 563.83 sq ft

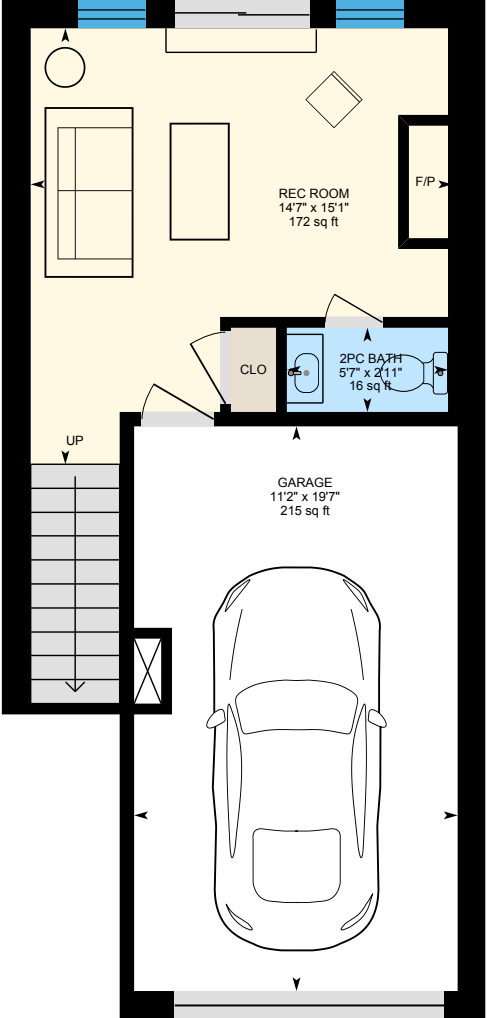

Basement (Below Grade)
Exterior Area 290.89 sq ft

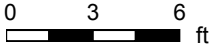

PREPARED: 2025/05/14

14 Furrow Lane, Toronto, ON

Main Floor Exterior Area 689.82 sq ft
Interior Area 579.03 sq ft

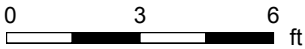
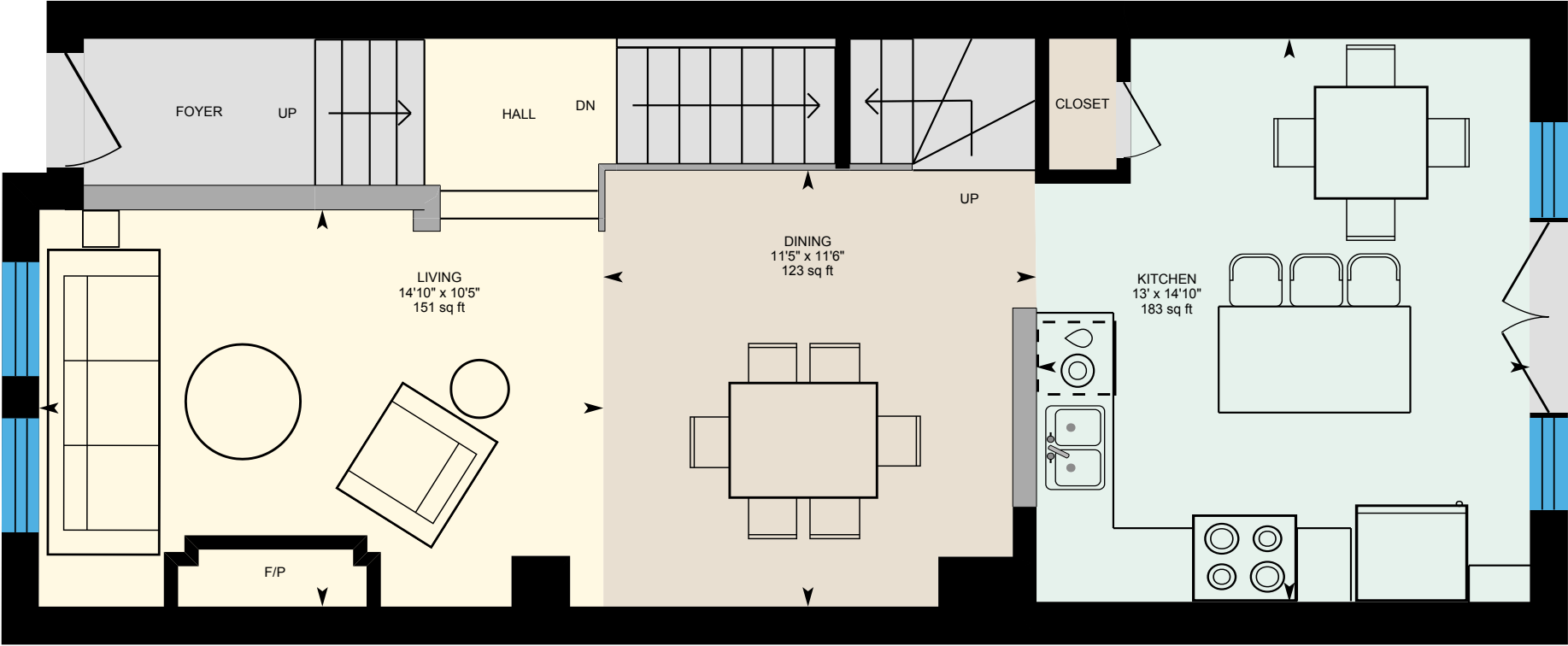

PREPARED: 2025/05/14



14 Furrow Lane, Toronto, ON

2nd Floor Exterior Area 688.00 sq ft
Interior Area 577.23 sq ft

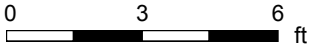
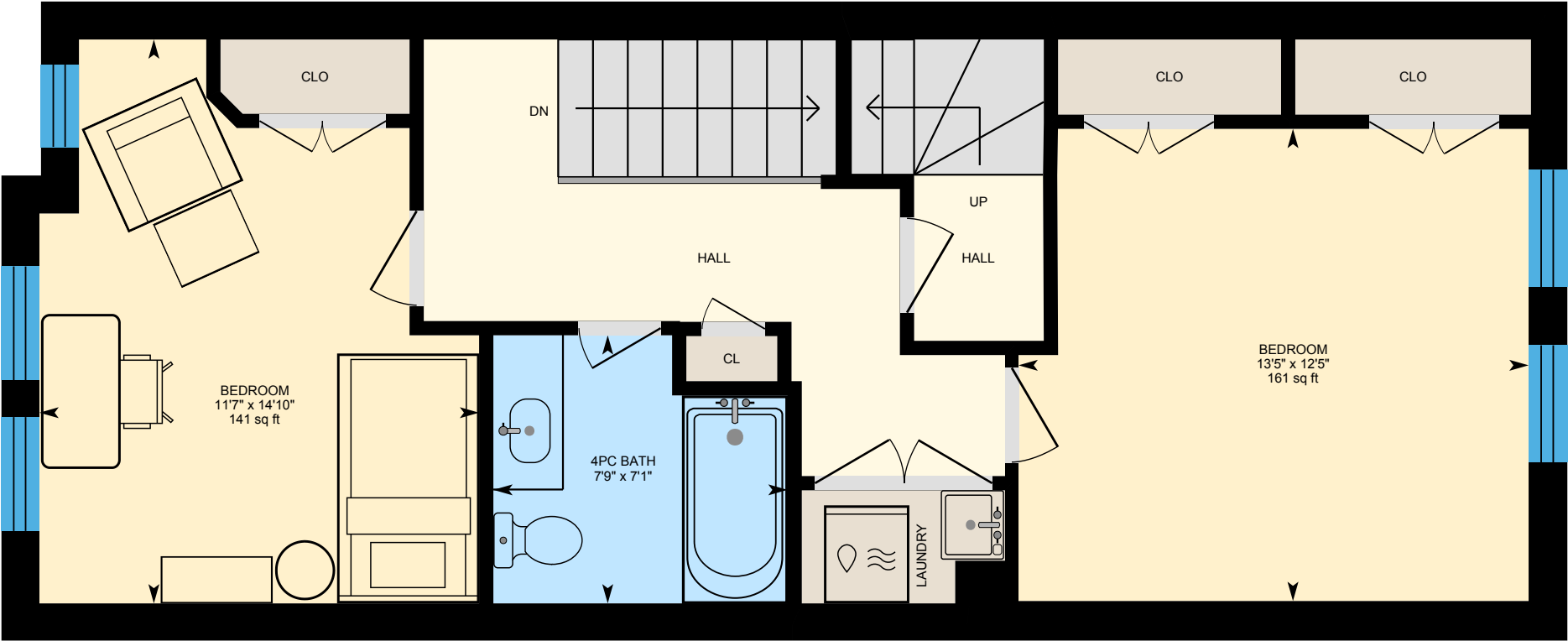

PREPARED: 2025/05/14



White regions are excluded from total floor area in iGUIDE floor plans. All room dimensions and floor areas must be considered approximate and are subject to independent verification.

14 Furrow Lane, Toronto, ON

3rd Floor Exterior Area 563.83 sq ft
Interior Area 465.98 sq ft

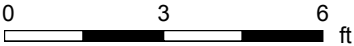
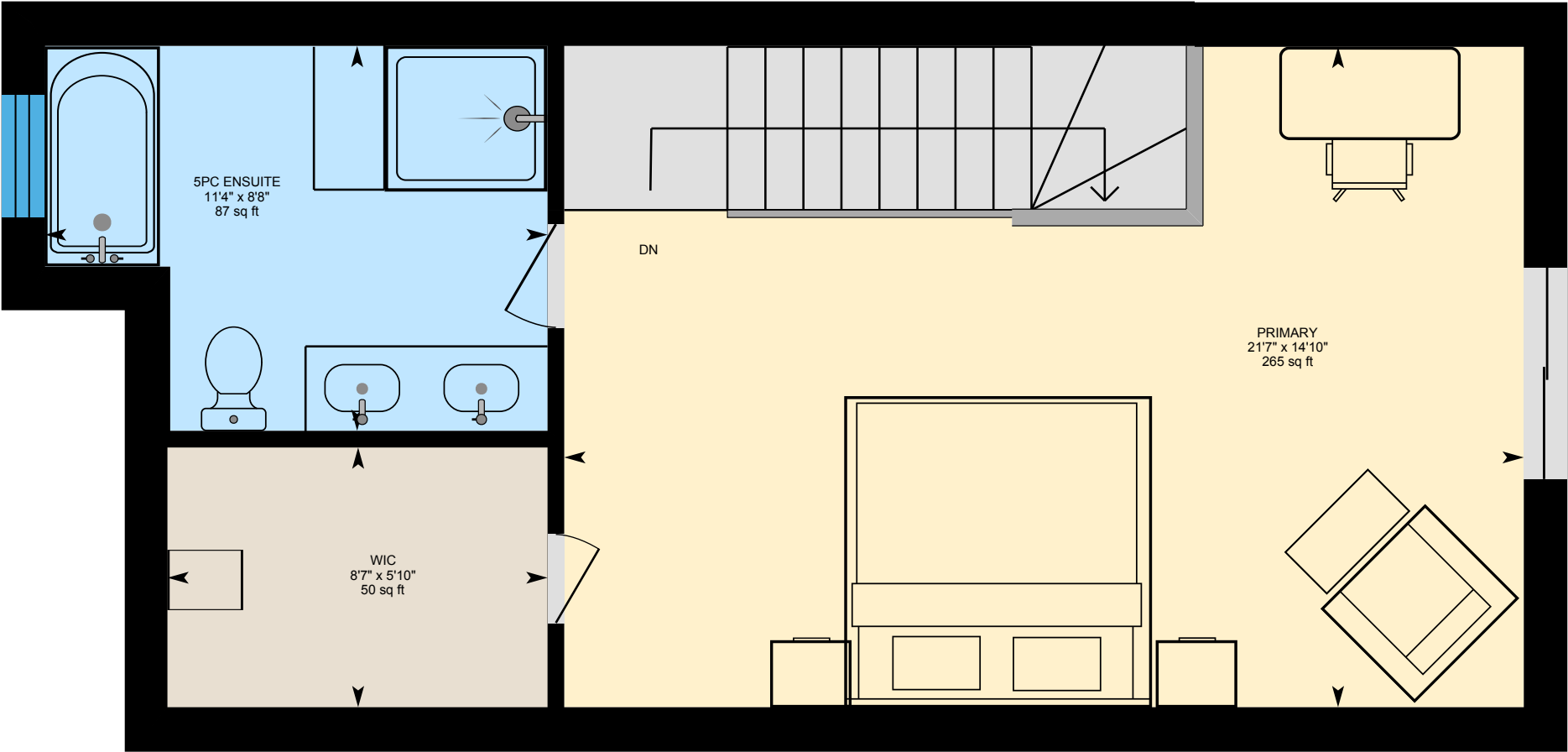

PREPARED: 2025/05/14



14 Furrow Lane, Toronto, ON

Basement (Below Grade) Exterior Area 290.89 sq ft
Interior Area 223.33 sq ft
Excluded Area 260.95 sq ft

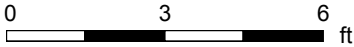
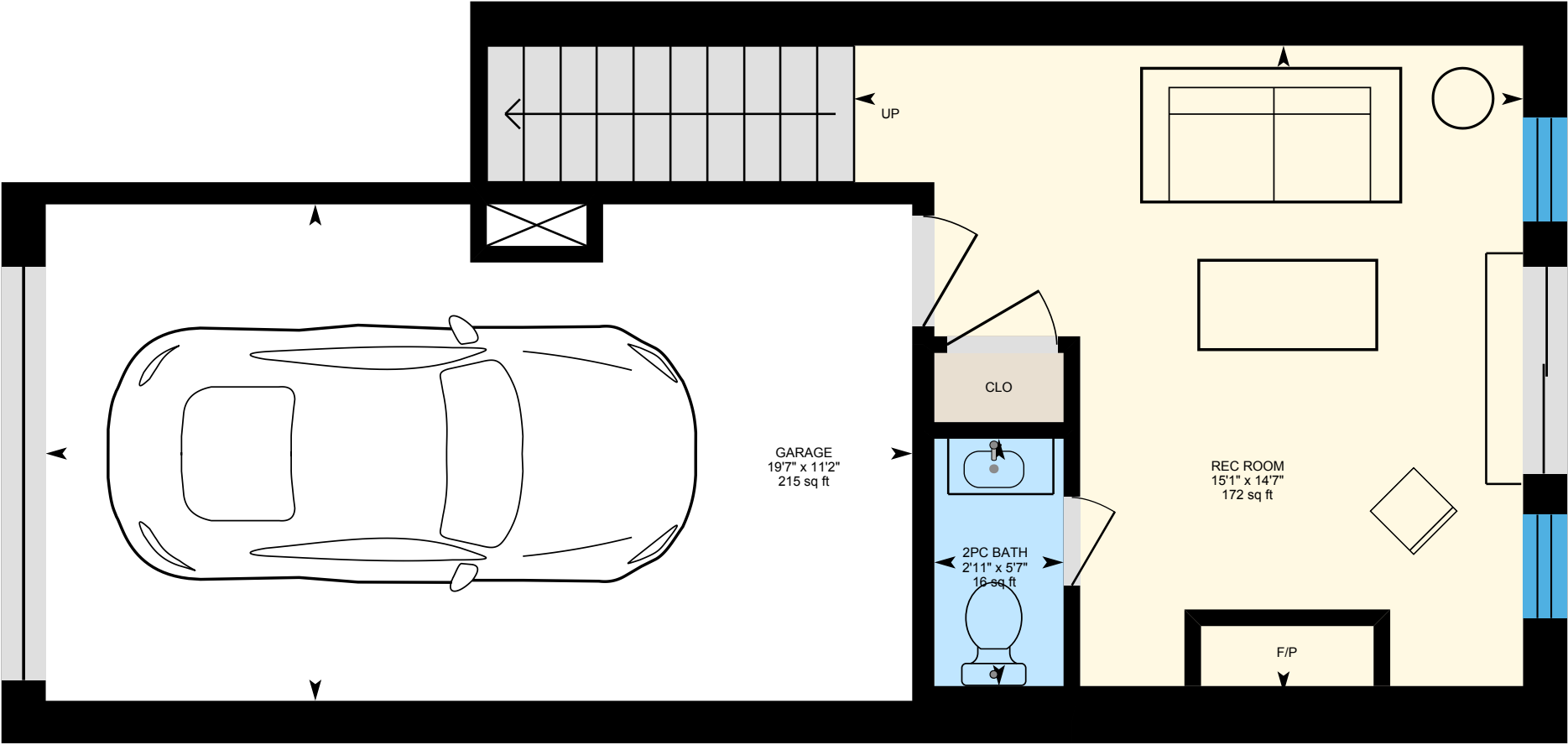

PREPARED: 2025/05/14



White regions are excluded from total floor area in iGUIDE floor plans. All room dimensions and floor areas must be considered approximate and are subject to independent verification.