

118-51 Halton St, Toronto, ON

Main Building: Total Exterior Area Above Grade 1167.43 sq ft

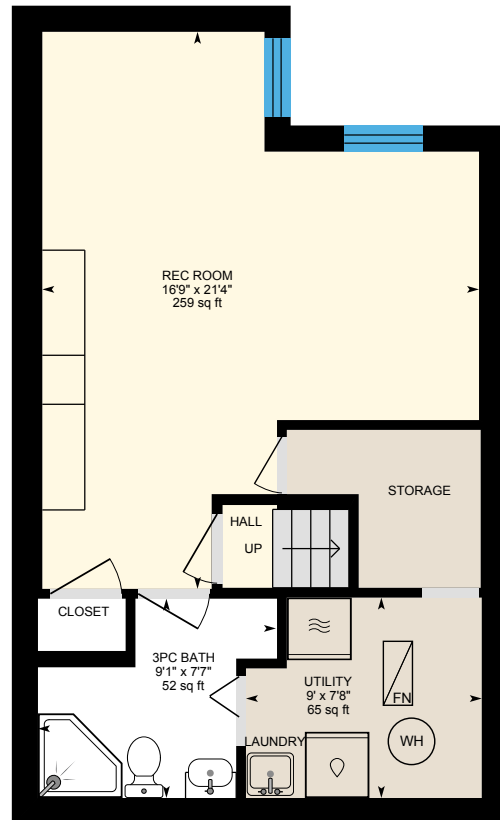

Basement (Below Grade)
Exterior Area 488.43 sq ft

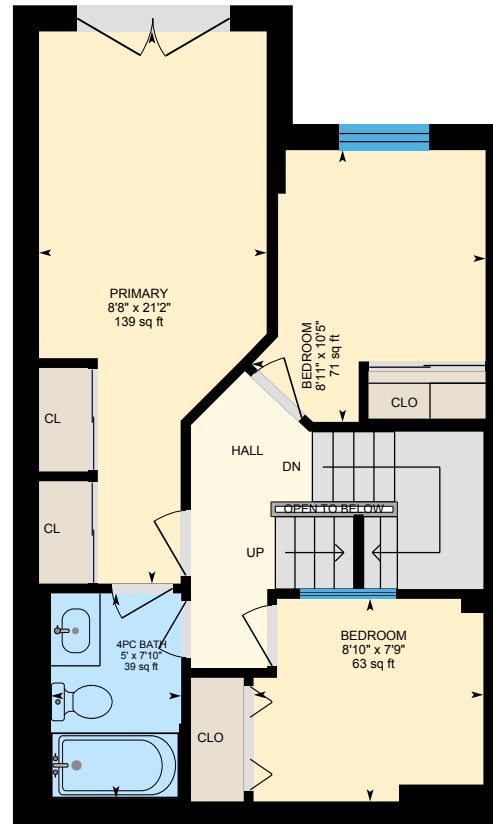

Lower Level
Exterior Area 555.07 sq ft

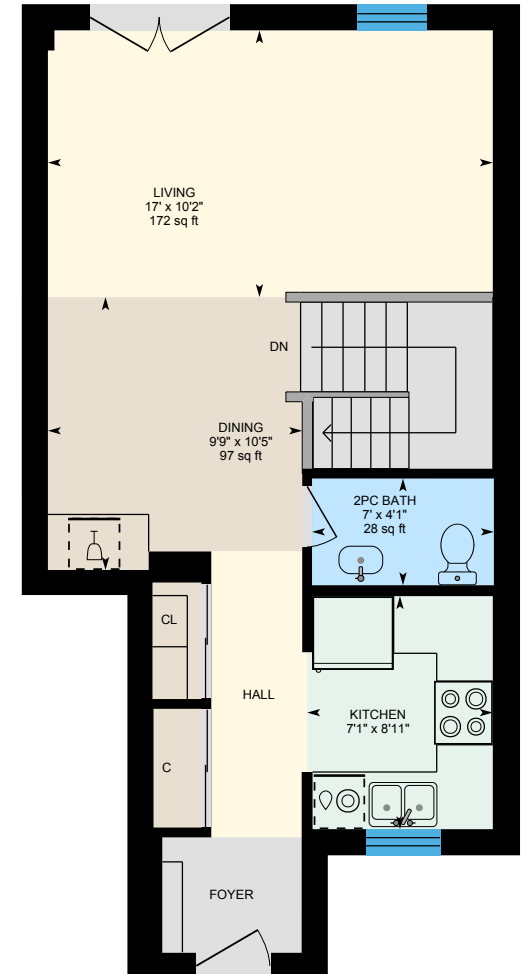

Main Floor
Exterior Area 612.36 sq ft

0 3 6
ft

118-51 Halton St, Toronto, ON

Basement (Below Grade) Exterior Area 488.43 sq ft
Interior Area 393.21 sq ft
Excluded Area 61.45 sq ft

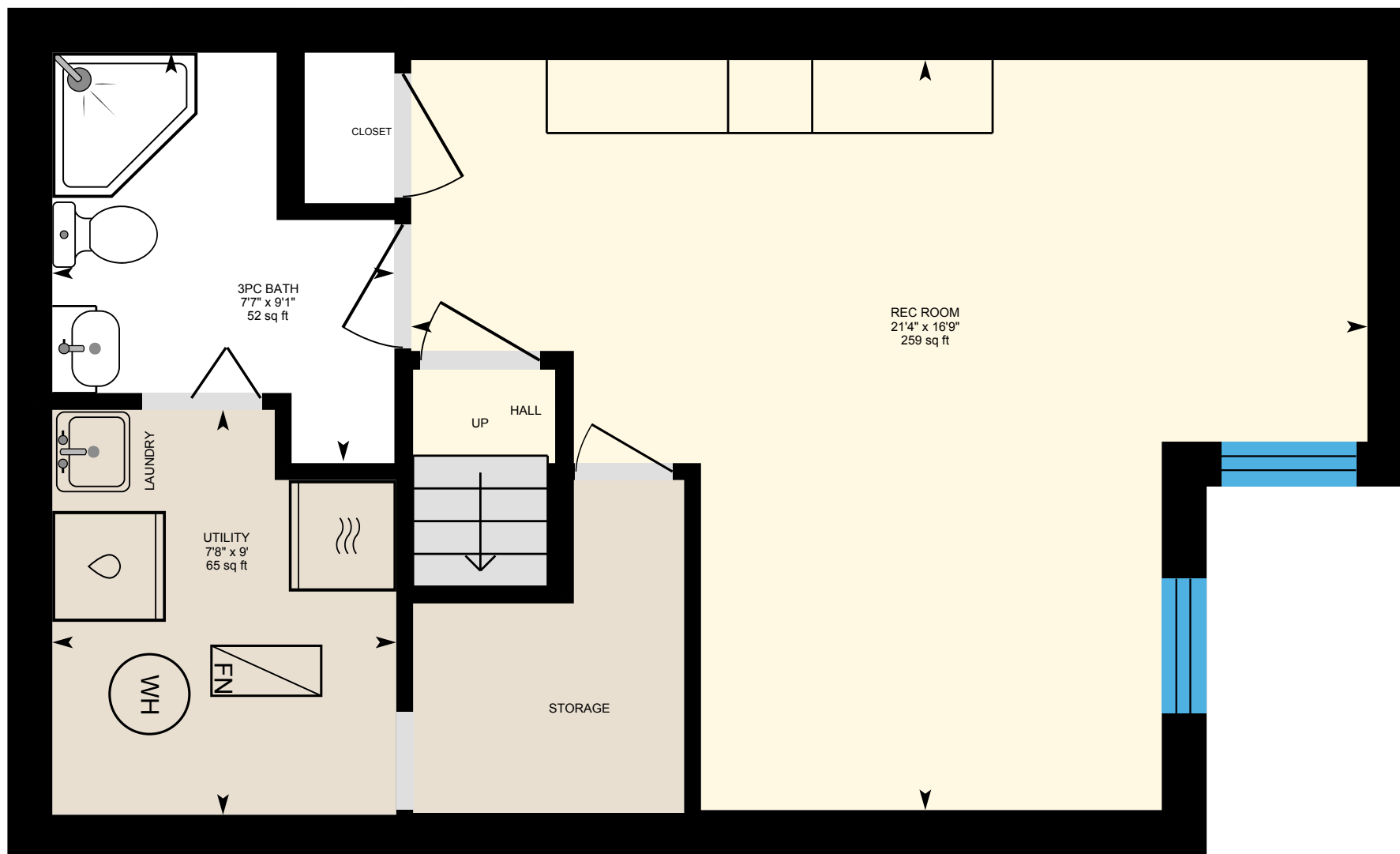

0 3 6 ft

PREPARED: 2025/04/08



White regions are excluded from total floor area in iGUIDE floor plans. All room dimensions and floor areas must be considered approximate and are subject to independent verification.

iGUIDE

118-51 Halton St, Toronto, ON

Lower Level Exterior Area 555.07 sq ft
Interior Area 458.78 sq ft
Excluded Area 1.03 sq ft

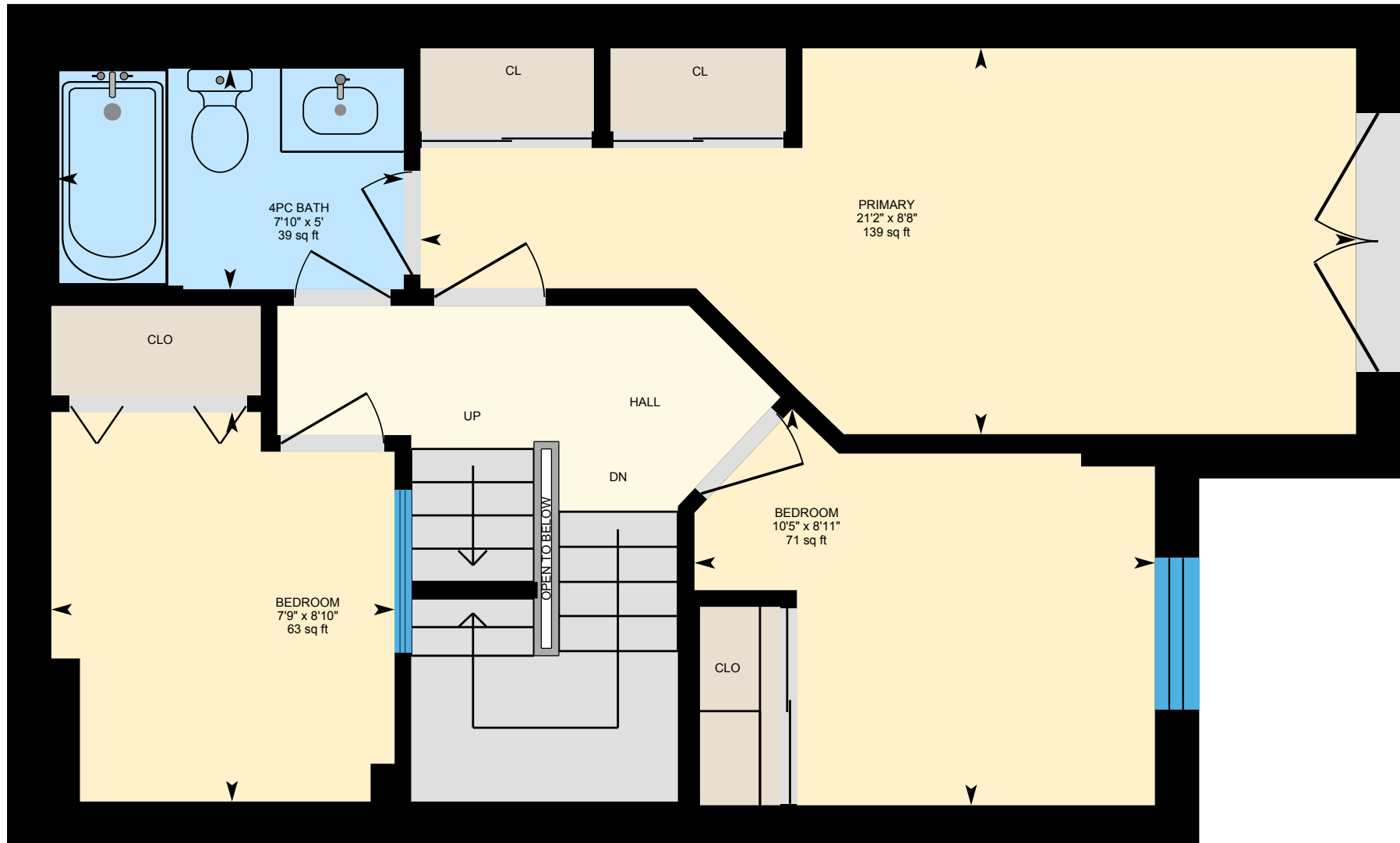

0 3 6 ft

PREPARED: 2025/04/08



White regions are excluded from total floor area in iGUIDE floor plans. All room dimensions and floor areas must be considered approximate and are subject to independent verification.

118-51 Halton St, Toronto, ON

Main Floor Exterior Area 612.36 sq ft
Interior Area 505.65 sq ft



0 3 6 ft

PREPARED: 2025/04/08



White regions are excluded from total floor area in iGUIDE floor plans. All room dimensions and floor areas must be considered approximate and are subject to independent verification.