

809 Trudeau Dr, Milton, ON

Main Building: Total Exterior Area Above Grade 1912.34 sq ft

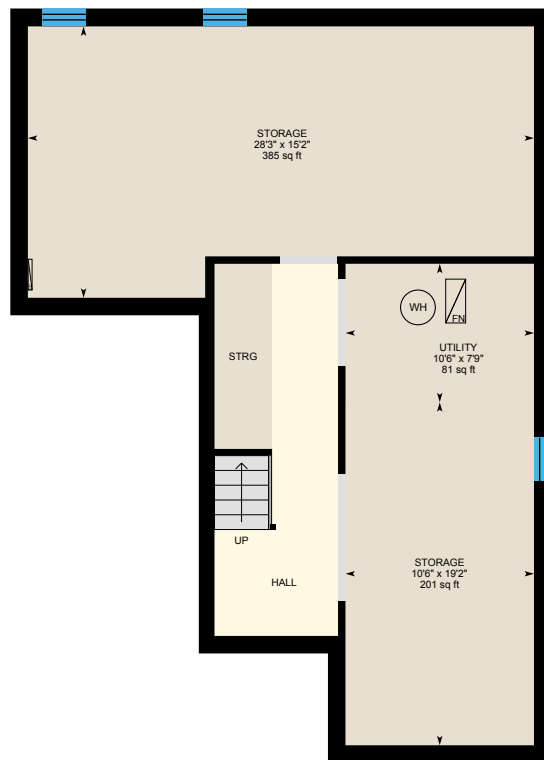

2nd Floor
Exterior Area 915.33 sq ft

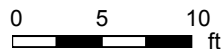

Basement (Below Grade)
Exterior Area 966.67 sq ft



Main Floor
Exterior Area 997.01 sq ft

PREPARED: 2025/04/28

809 Trudeau Dr, Milton, ON

2nd Floor Exterior Area 915.33 sq ft
Interior Area 774.37 sq ft

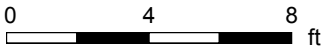

PREPARED: 2025/04/28



809 Trudeau Dr, Milton, ON

Basement (Below Grade) Exterior Area 966.67 sq ft
Interior Area 828.93 sq ft

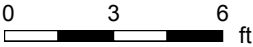

PREPARED: 2025/04/28



White regions are excluded from total floor area in iGUIDE floor plans. All room dimensions and floor areas must be considered approximate and are subject to independent verification.

809 Trudeau Dr, Milton, ON

Main Floor Exterior Area 997.01 sq ft
Interior Area 855.09 sq ft

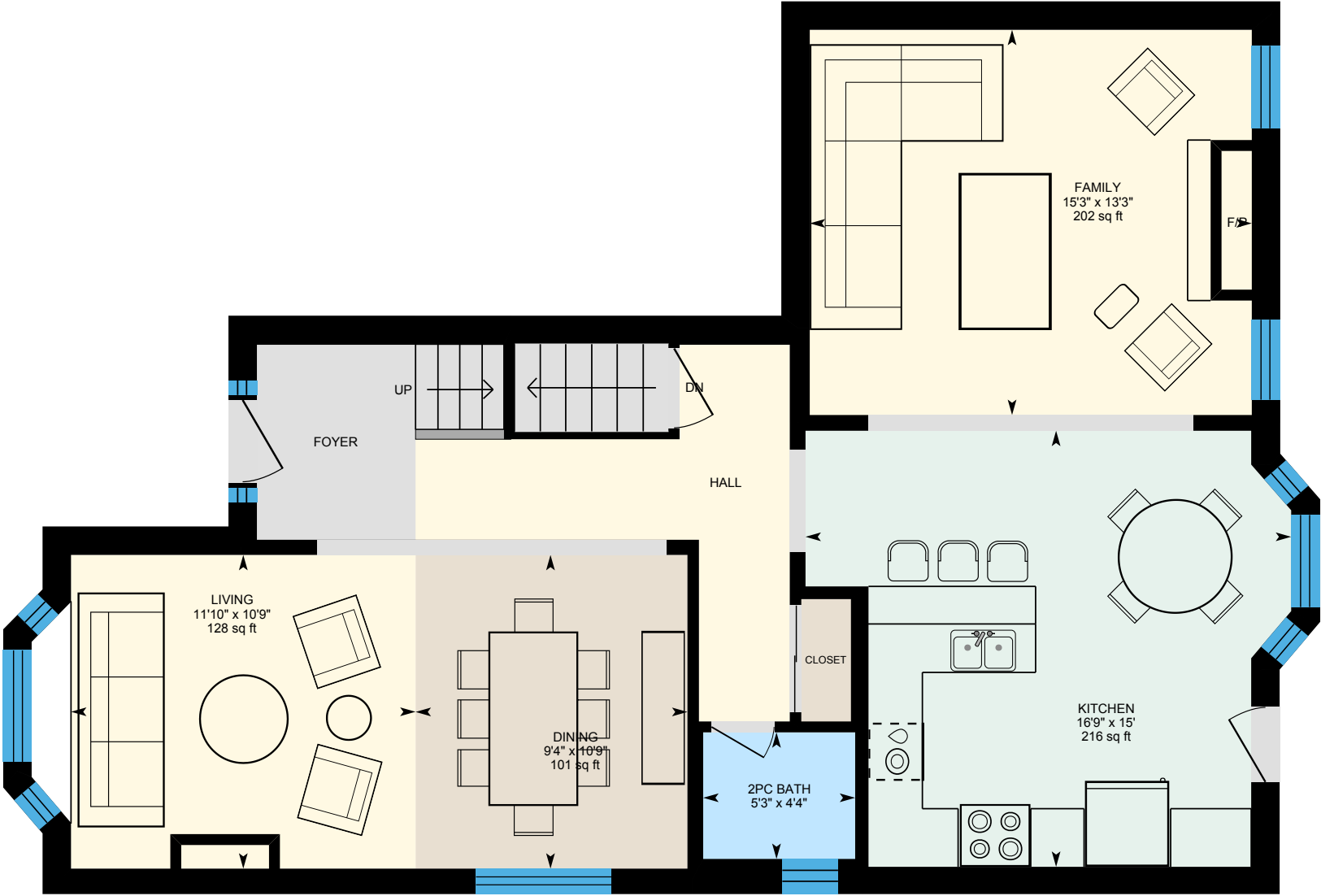

0 4 8 ft

PREPARED: 2025/04/28



White regions are excluded from total floor area in iGUIDE floor plans. All room dimensions and floor areas must be considered approximate and are subject to independent verification.