

6 Inwood Ave, Toronto, ON

Main Building: Total Exterior Area Above Grade 1165.96 sq ft

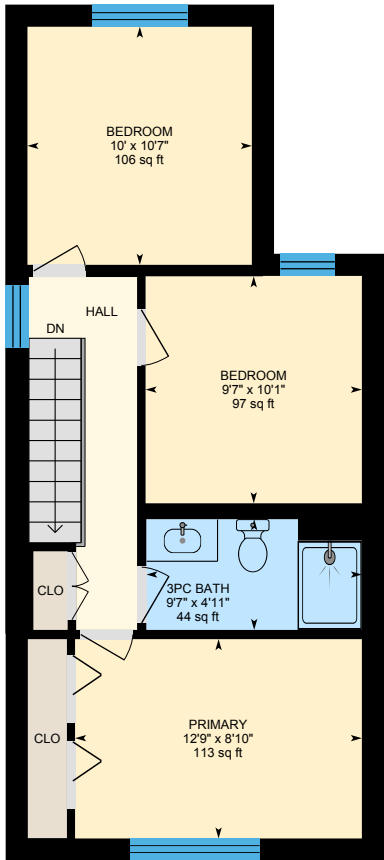

2nd Floor
Exterior Area 584.37 sq ft

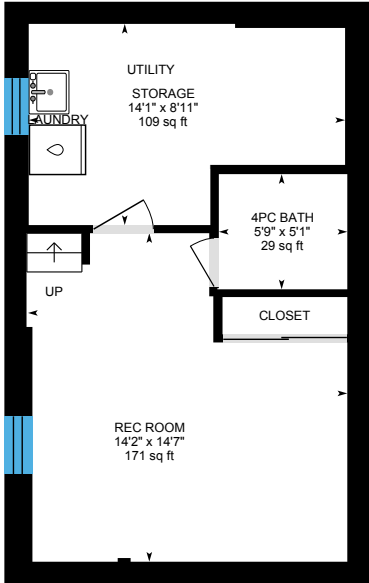

Basement (Below Grade)
Exterior Area 78.73 sq ft

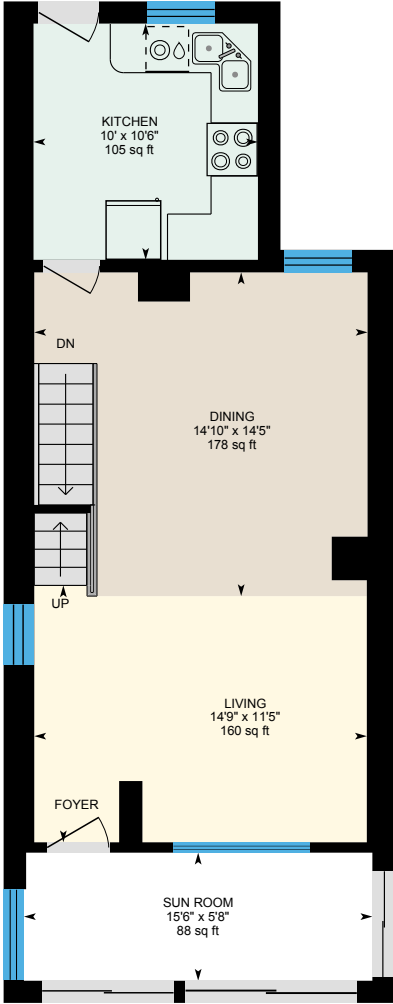

Main Floor
Exterior Area 581.58 sq ft

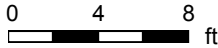

6 Inwood Ave, Toronto, ON

2nd Floor Exterior Area 584.37 sq ft
Interior Area 480.10 sq ft

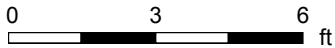
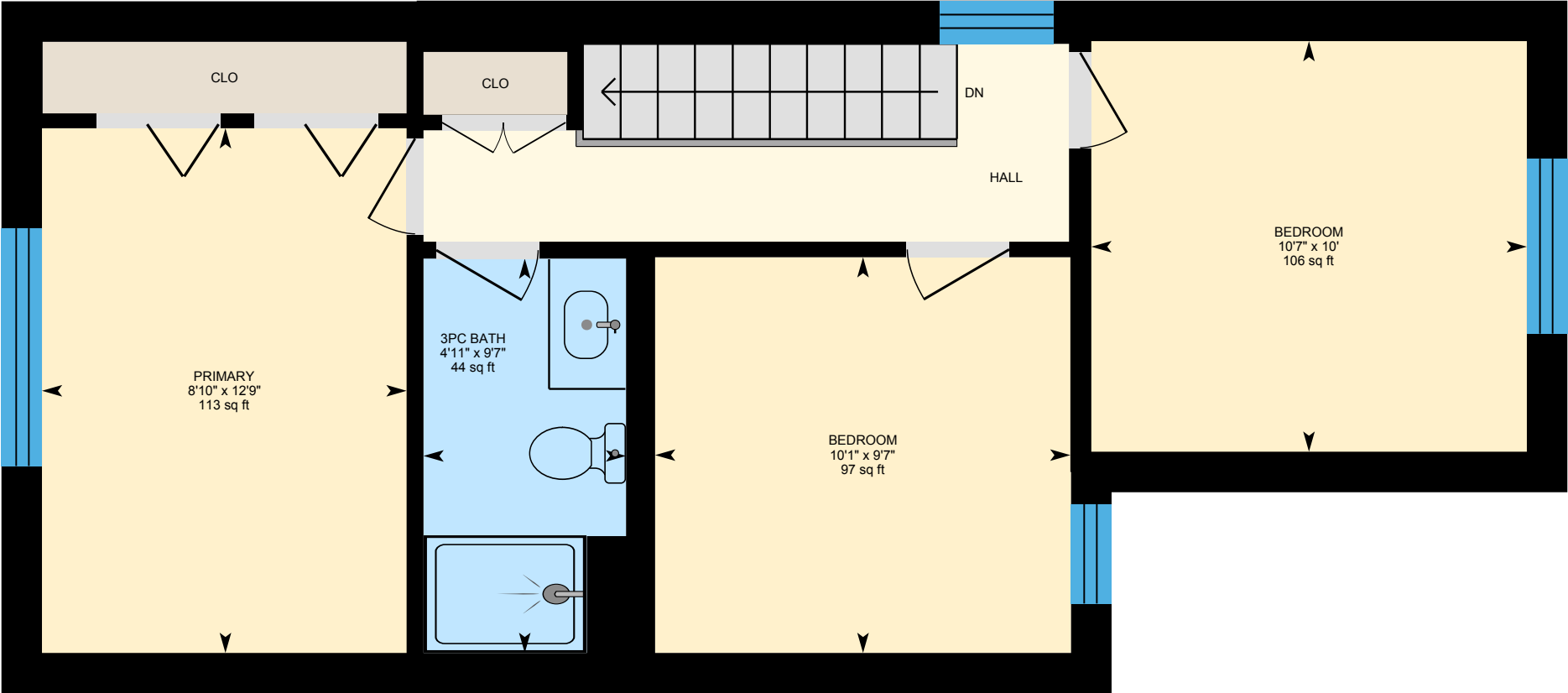

PREPARED: 2025/02/21



White regions are excluded from total floor area in iGUIDE floor plans. All room dimensions and floor areas must be considered approximate and are subject to independent verification.

6 Inwood Ave, Toronto, ON

Basement (Below Grade) Exterior Area 78.73 sq ft
Excluded Area 335.46 sq ft

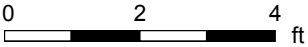
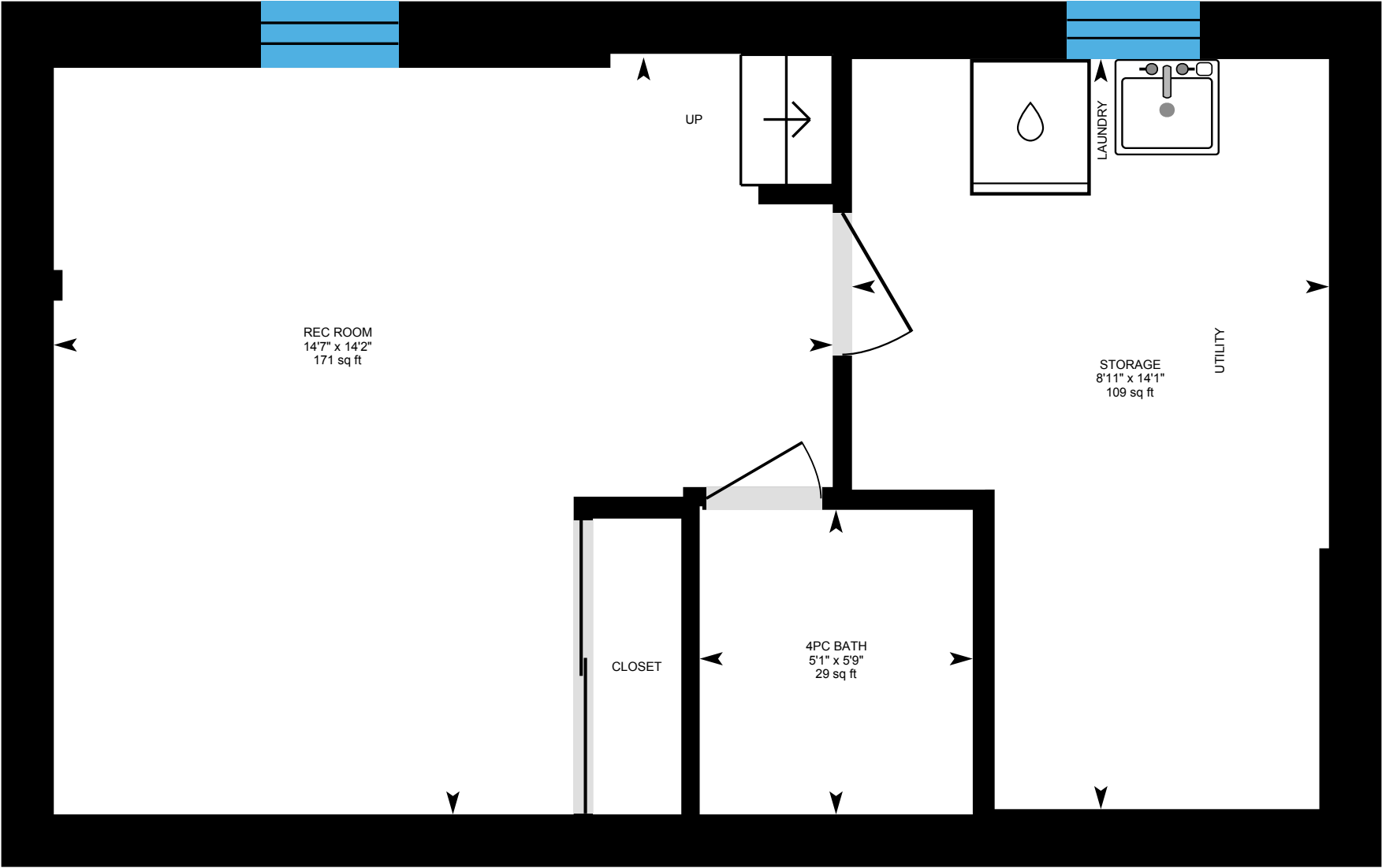

PREPARED: 2025/02/21



White regions are excluded from total floor area in iGUIDE floor plans. All room dimensions and floor areas must be considered approximate and are subject to independent verification.

6 Inwood Ave, Toronto, ON

Main Floor Exterior Area 581.58 sq ft
Interior Area 485.22 sq ft
Excluded Area 116.31 sq ft

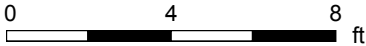
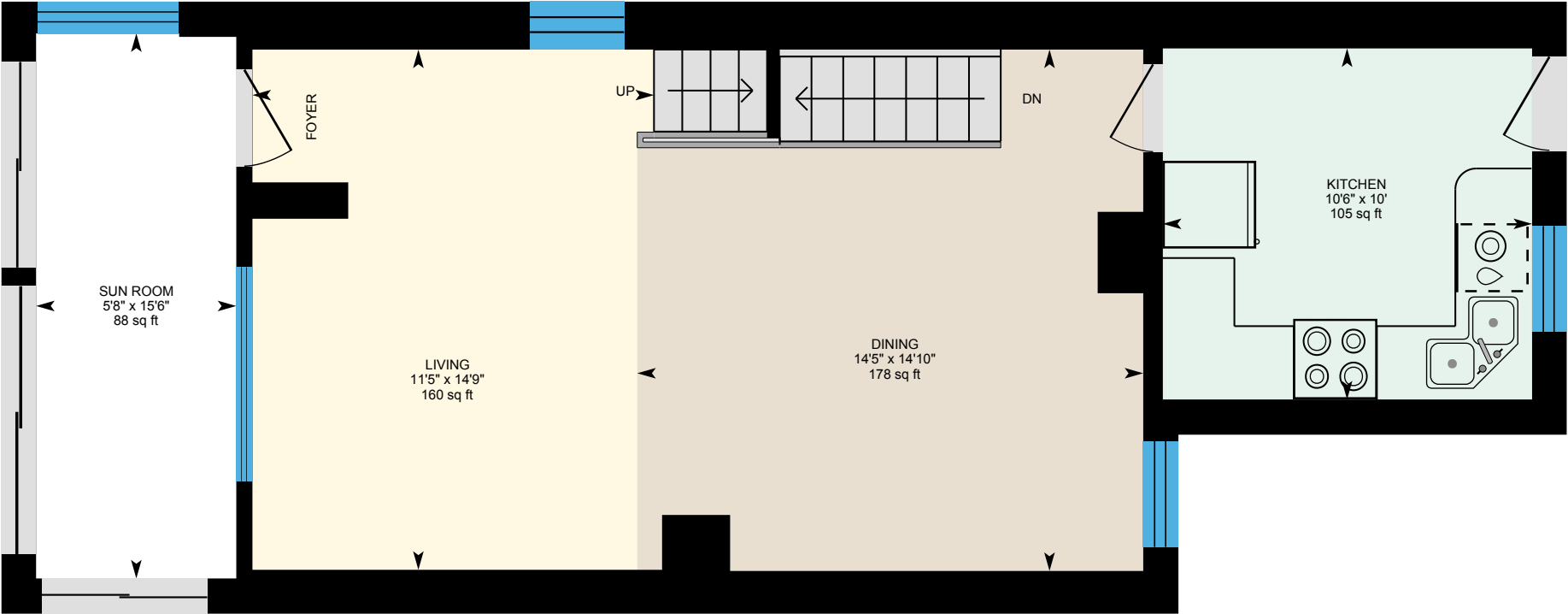

PREPARED: 2025/02/21



White regions are excluded from total floor area in iGUIDE floor plans. All room dimensions and floor areas must be considered approximate and are subject to independent verification.