

# 17 Brick Ct, Toronto, ON

Main Building: Total Exterior Area Above Grade 1646.17 sq ft

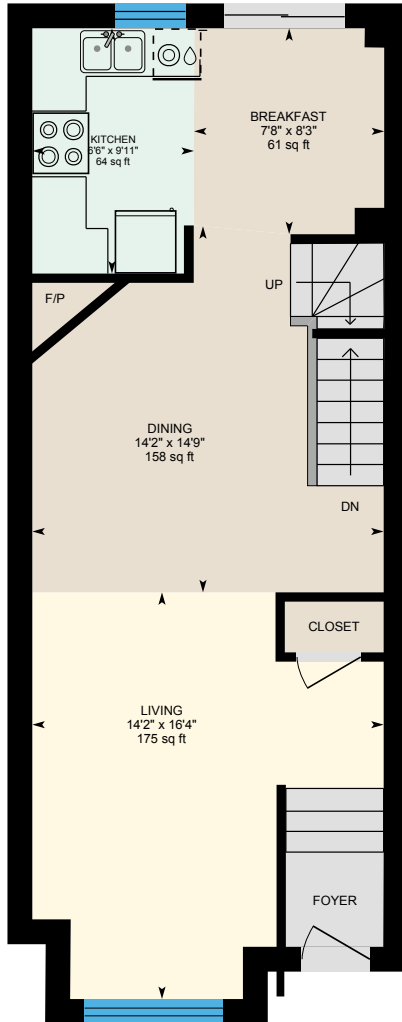

**Main Floor**  
Exterior Area 644.58 sq ft

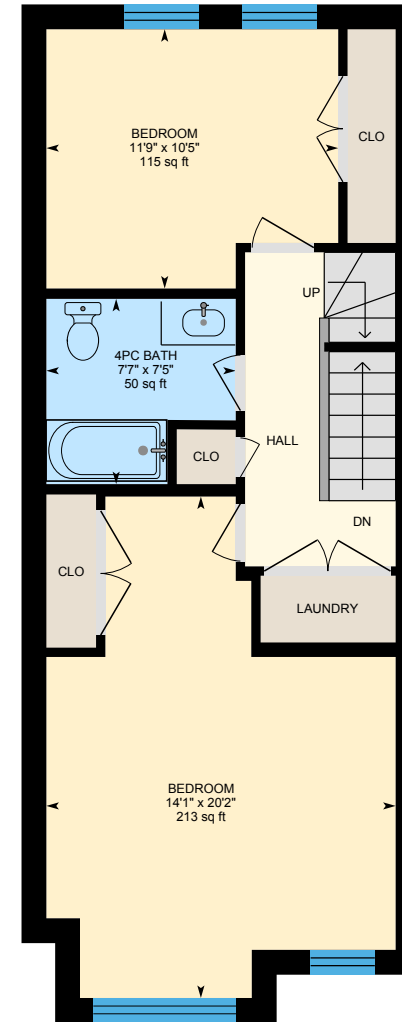
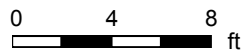

**2nd Floor**  
Exterior Area 642.54 sq ft



PREPARED: 2024/11/27

# 17 Brick Ct, Toronto, ON

Main Building: Total Exterior Area Above Grade 1646.17 sq ft

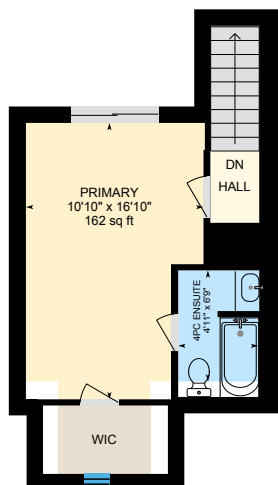

**3rd Floor**  
Exterior Area 359.05 sq ft

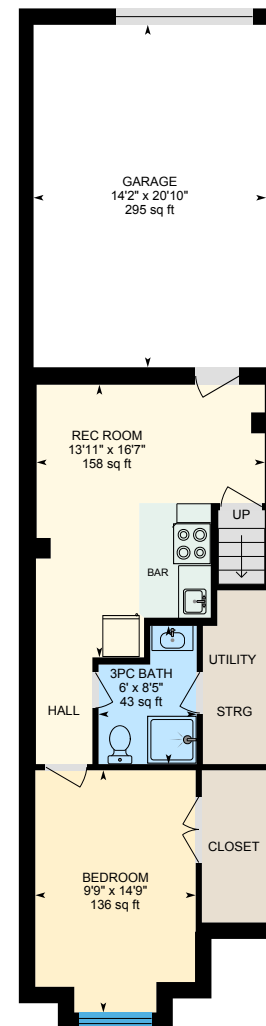
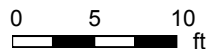

**Basement (Below Grade)**  
Exterior Area 610.70 sq ft



PREPARED: 2024/11/27

# 17 Brick Ct, Toronto, ON

**Main Floor** Exterior Area 644.58 sq ft  
Interior Area 535.70 sq ft

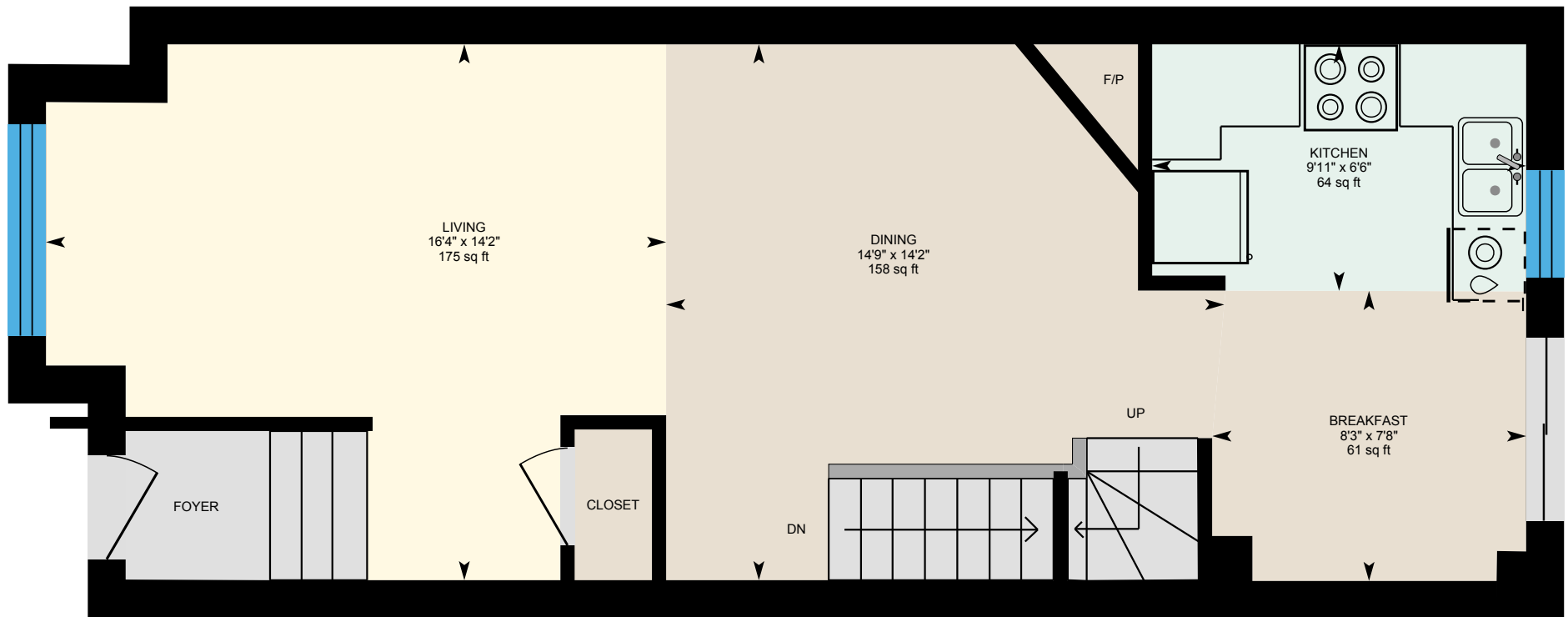

0 3 6 ft

PREPARED: 2024/11/27



# 17 Brick Ct, Toronto, ON

**2nd Floor** Exterior Area 642.54 sq ft  
Interior Area 532.87 sq ft

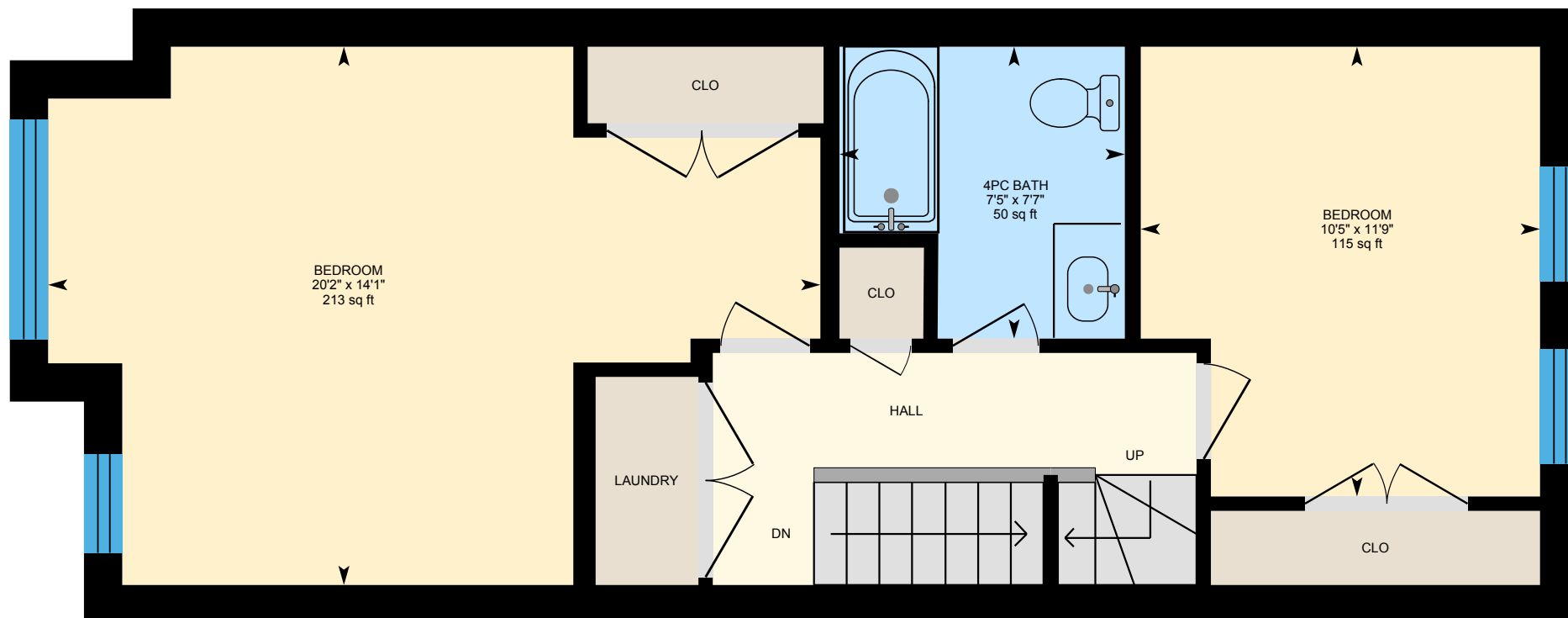

0 3 6 ft

PREPARED: 2024/11/27



White regions are excluded from total floor area in iGUIDE floor plans. All room dimensions and floor areas must be considered approximate and are subject to independent verification.

# 17 Brick Ct, Toronto, ON

**3rd Floor** Exterior Area 359.05 sq ft  
Interior Area 272.64 sq ft  
Excluded Area 17.68 sq ft

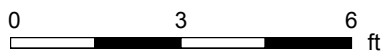
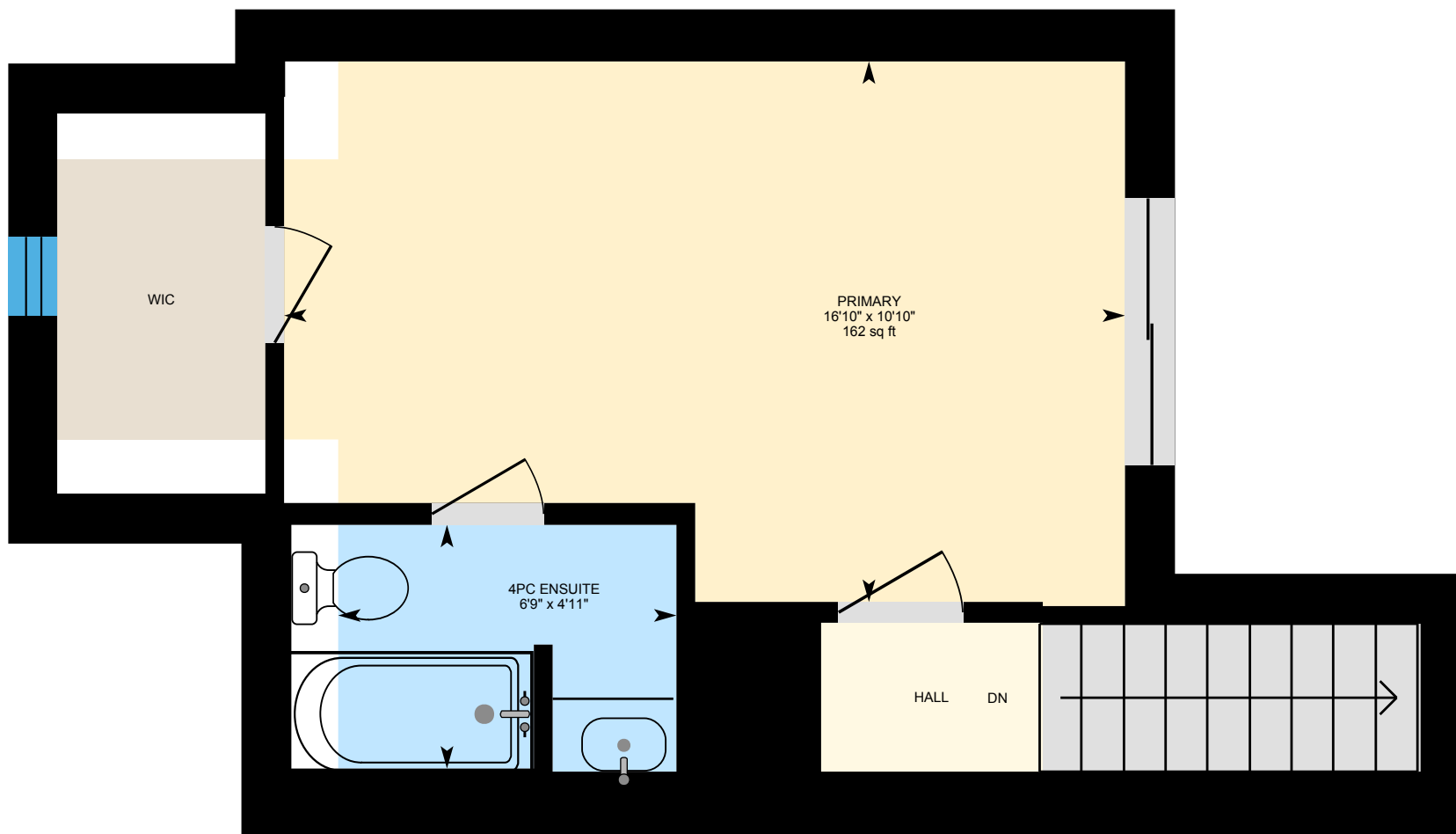

PREPARED: 2024/11/27



# 17 Brick Ct, Toronto, ON

**Basement (Below Grade)** Exterior Area 610.70 sq ft  
Interior Area 502.43 sq ft  
Excluded Area 353.75 sq ft

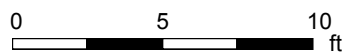
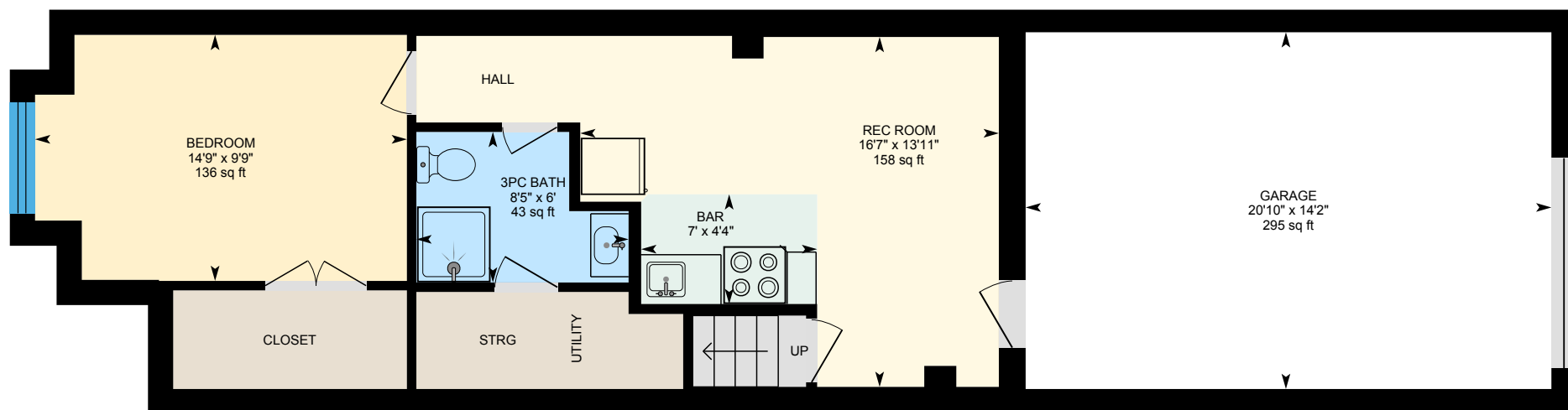

PREPARED: 2024/11/27



White regions are excluded from total floor area in iGUIDE floor plans. All room dimensions and floor areas must be considered approximate and are subject to independent verification.