

# 49 Isleworth Ave, Toronto, ON

Main Building: Total Exterior Area Above Grade 2169.83 sq ft

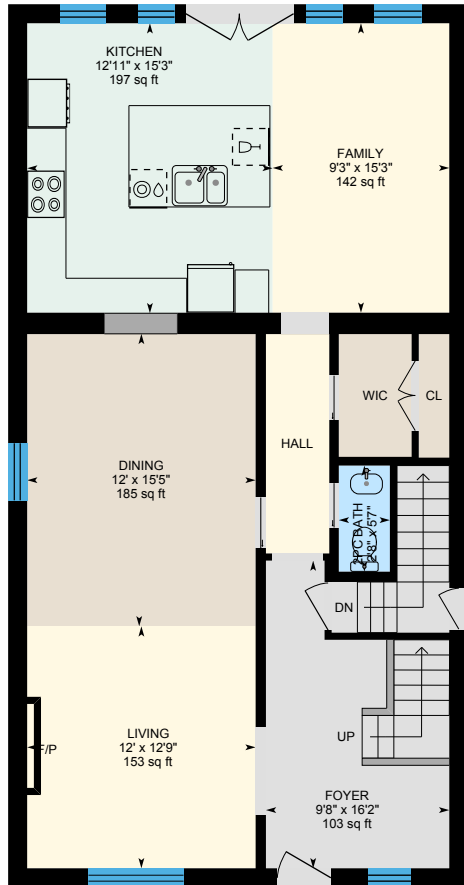

**Main Floor**  
Exterior Area 1122.52 sq ft

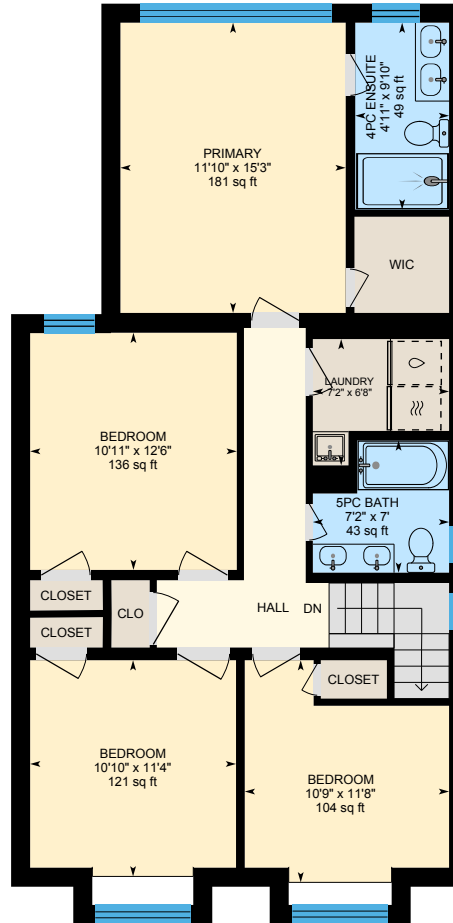

**2nd Floor**  
Exterior Area 1047.31 sq ft

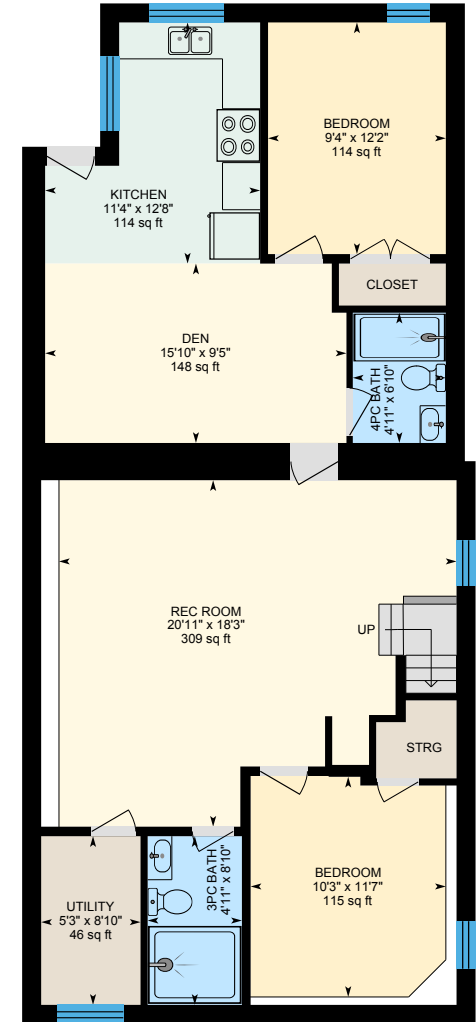

**Basement (Below Grade)**  
Exterior Area 1200.46 sq ft

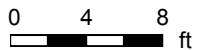

# 49 Isleworth Ave, Toronto, ON

**Main Floor** Exterior Area 1122.52 sq ft  
Interior Area 987.35 sq ft

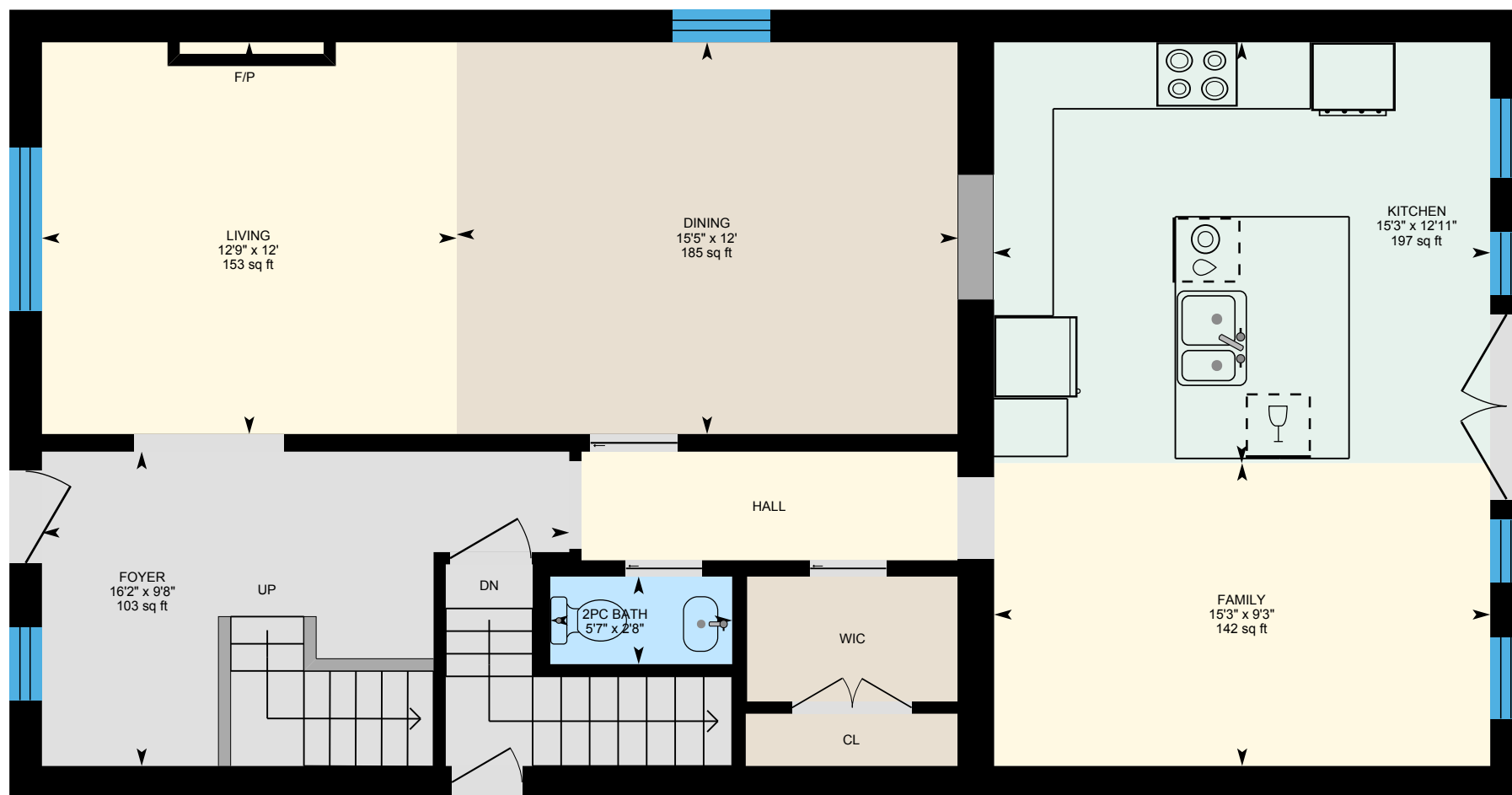

0 4 8 ft

PREPARED: 2024/10/02

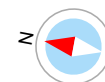

# 49 Isleworth Ave, Toronto, ON

2nd Floor Exterior Area 1047.31 sq ft

Interior Area 909.23 sq ft

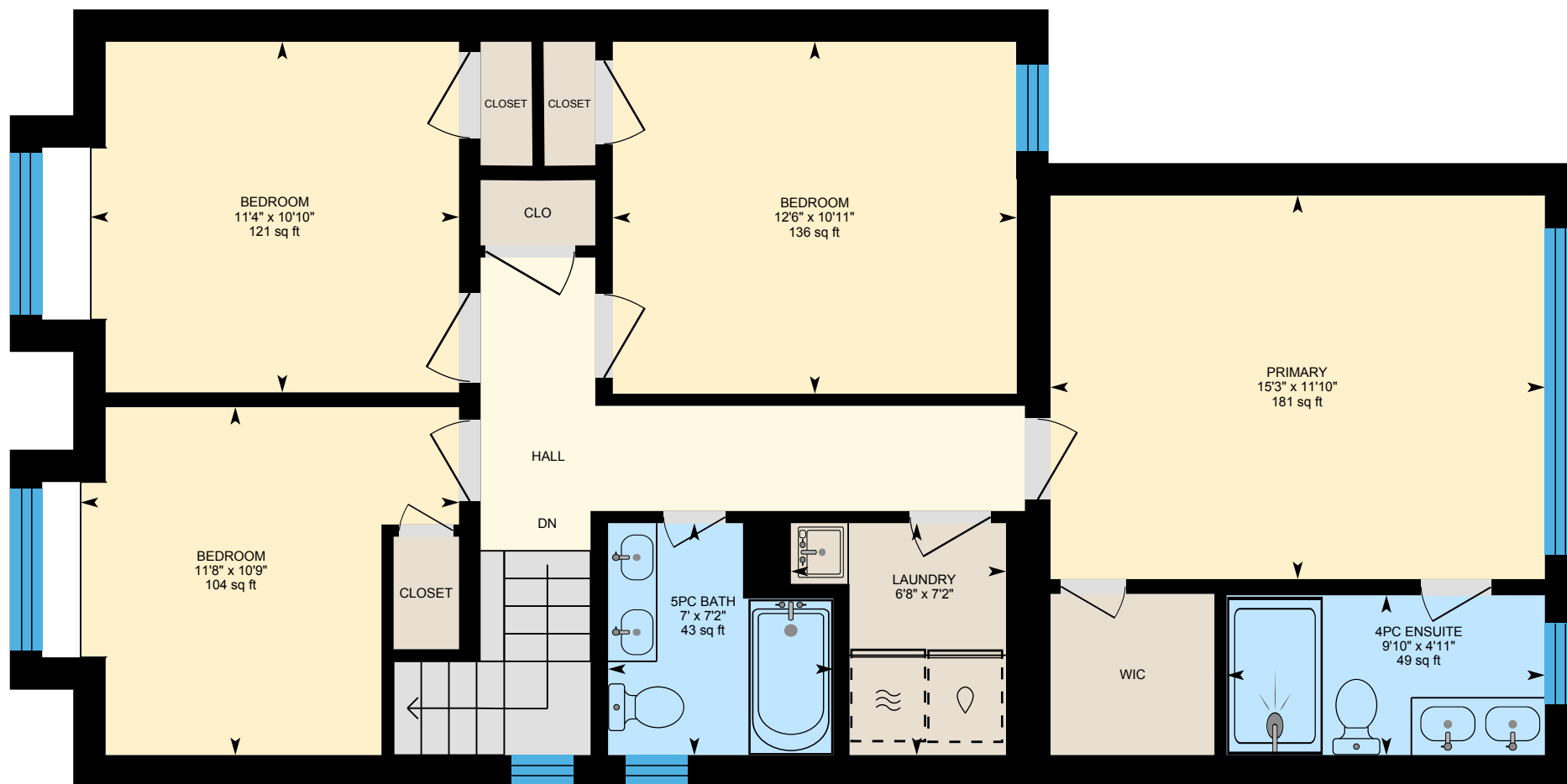

PREPARED: 2024/10/02



White regions are excluded from total floor area in iGUIDE floor plans. All room dimensions and floor areas must be considered approximate and are subject to independent verification.

# 49 Isleworth Ave, Toronto, ON

**Basement (Below Grade)** Exterior Area 1200.46 sq ft  
Interior Area 1050.05 sq ft



0 4 8 ft

PREPARED: 2024/10/02

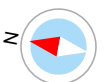

White regions are excluded from total floor area in iGUIDE floor plans. All room dimensions and floor areas must be considered approximate and are subject to independent verification.