

176 Westlake Ave, Toronto, ON

Main Building: Total Exterior Area Above Grade 713.21 sq ft

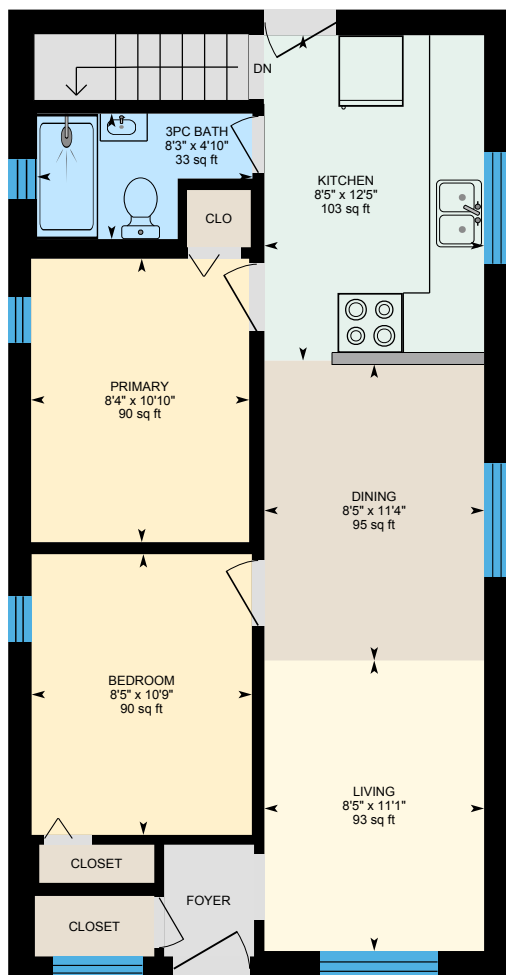

Main Floor
Exterior Area 713.21 sq ft

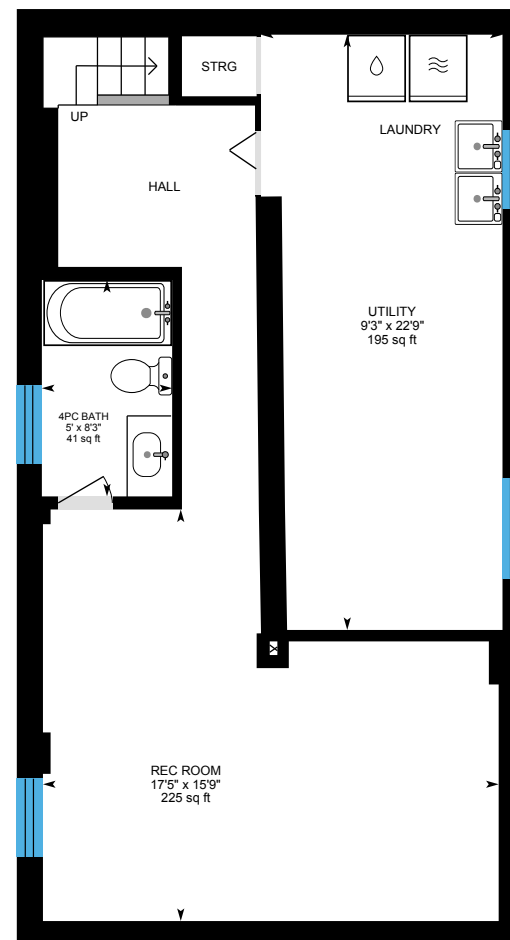
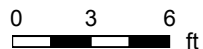

Basement (Below Grade)
Exterior Area 105.69 sq ft



PREPARED: 2024/09/22

176 Westlake Ave, Toronto, ON

Main Floor Exterior Area 713.21 sq ft
Interior Area 605.56 sq ft

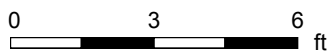
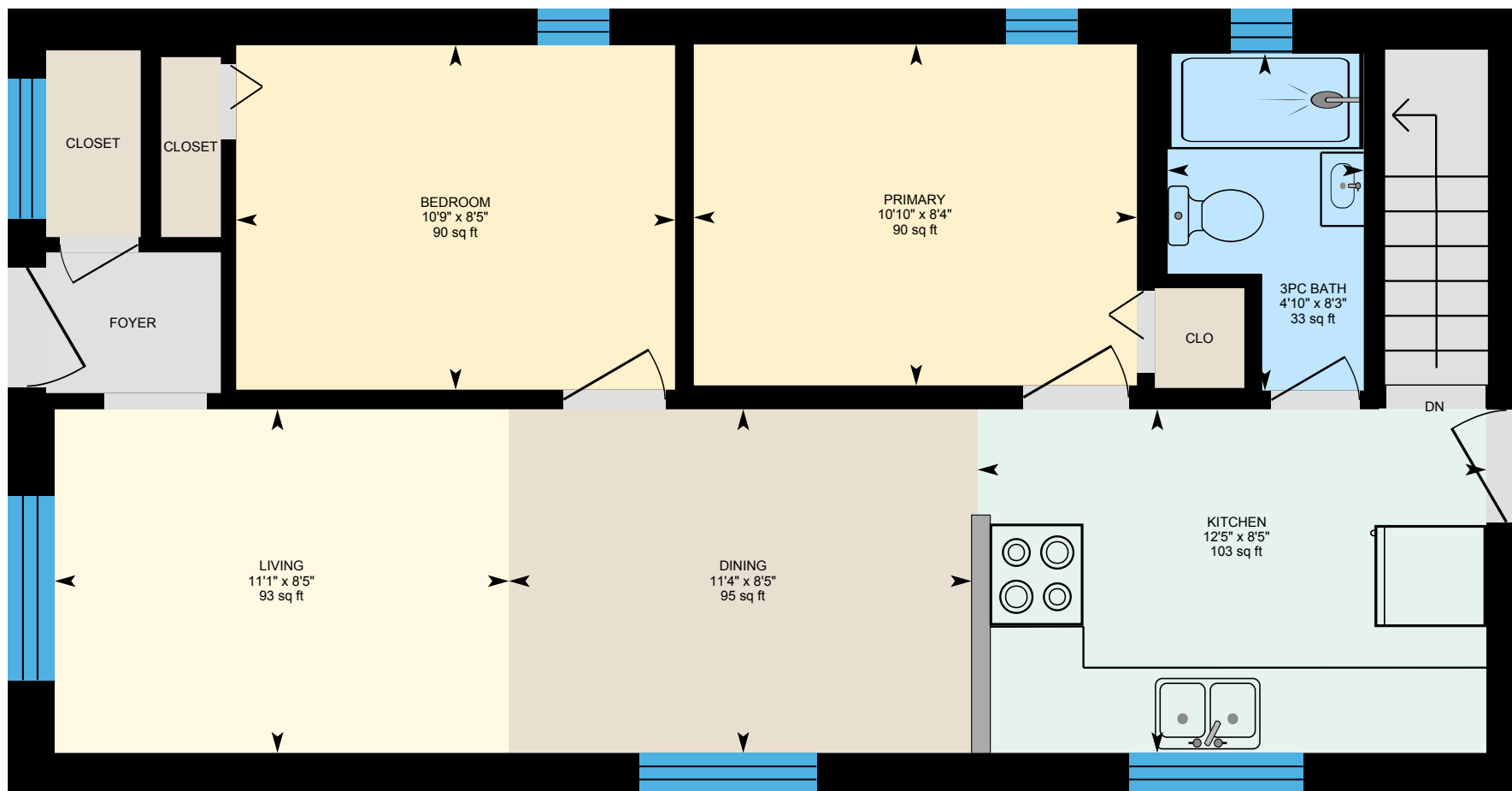

PREPARED: 2024/09/22



White regions are excluded from total floor area in iGUIDE floor plans. All room dimensions and floor areas must be considered approximate and are subject to independent verification.

176 Westlake Ave, Toronto, ON

Basement (Below Grade) Exterior Area 105.69 sq ft
Excluded Area 588.00 sq ft

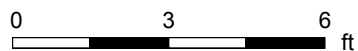
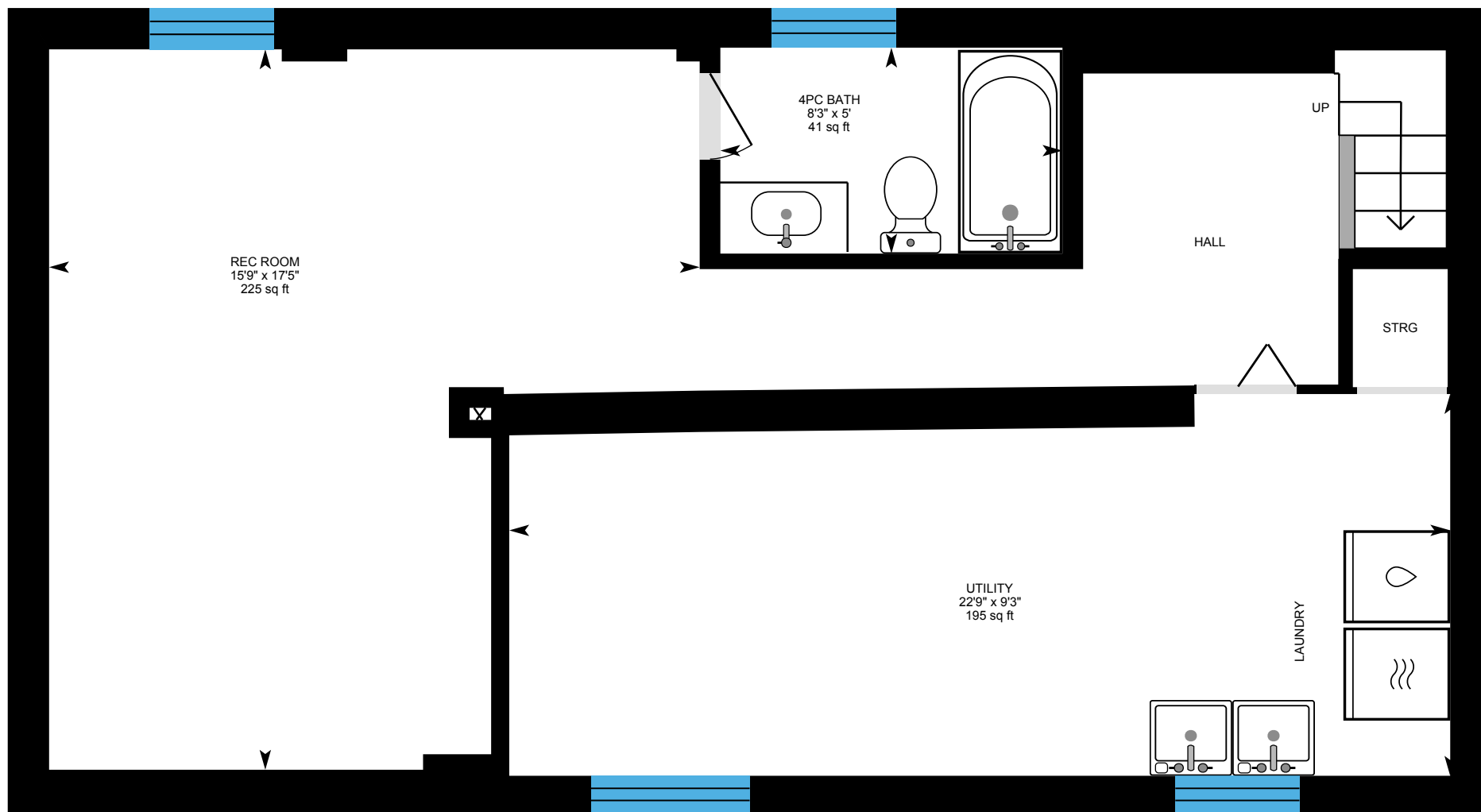

PREPARED: 2024/09/22



White regions are excluded from total floor area in iGUIDE floor plans. All room dimensions and floor areas must be considered approximate and are subject to independent verification.