

B-722 Kingston Rd, Toronto, ON

Main Building: Total Exterior Area Above Grade 1756.95 sq ft

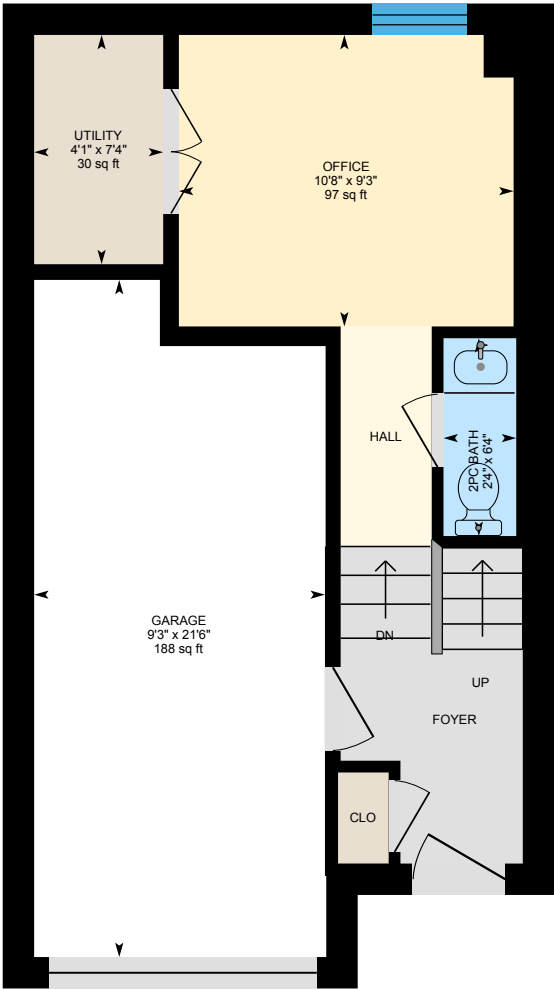

Main Floor
Exterior Area 302.16 sq ft

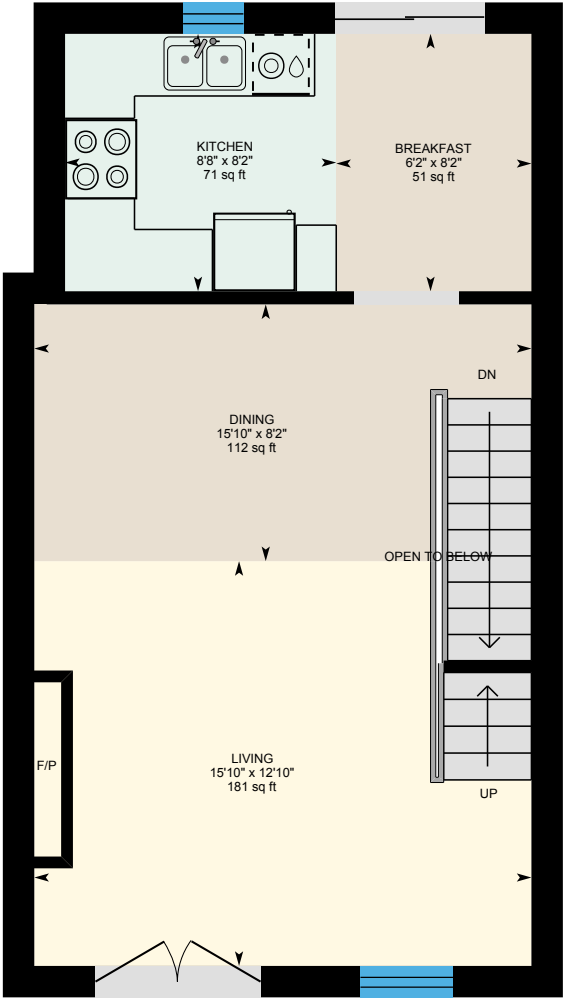

2nd Floor
Exterior Area 552.28 sq ft

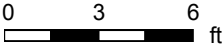

B-722 Kingston Rd, Toronto, ON

Main Building: Total Exterior Area Above Grade 1756.95 sq ft

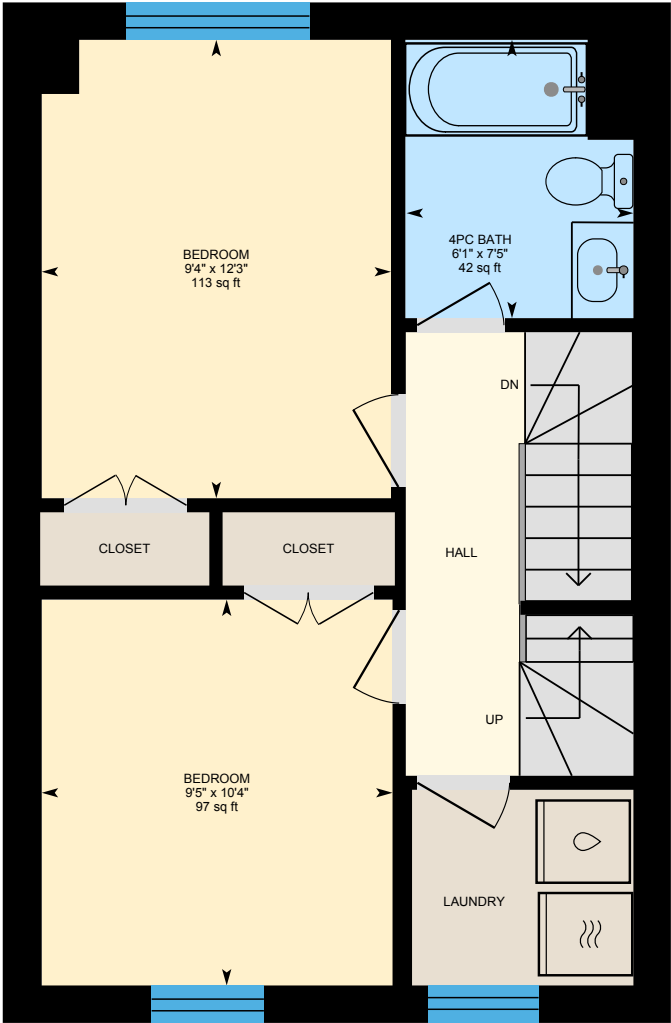

3rd Floor
Exterior Area 483.87 sq ft

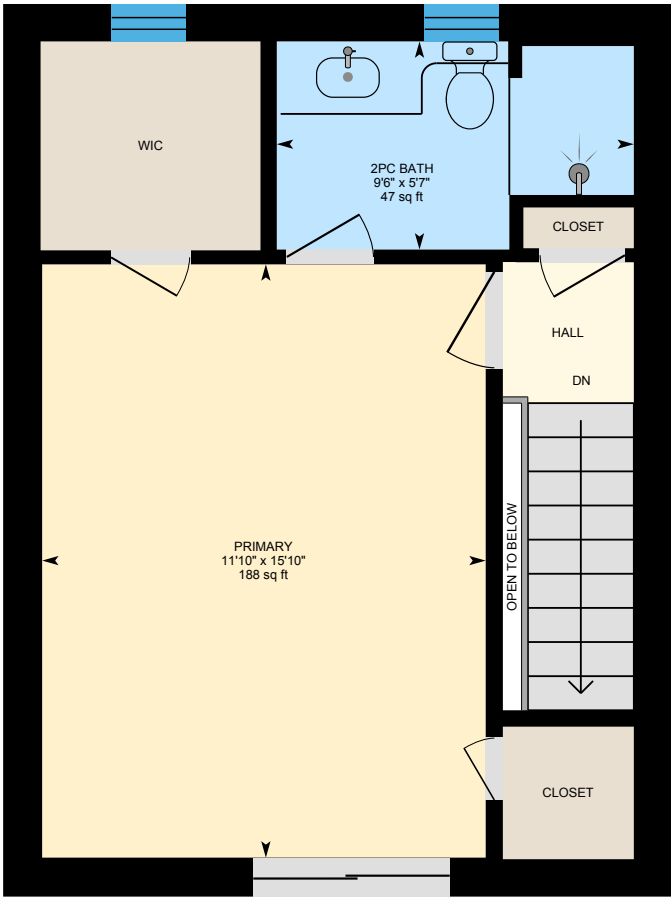

4th Floor
Exterior Area 418.64 sq ft

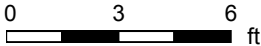

B-722 Kingston Rd, Toronto, ON

Main Floor Exterior Area 302.16 sq ft
Interior Area 230.44 sq ft
Excluded Area 223.16 sq ft

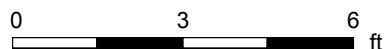
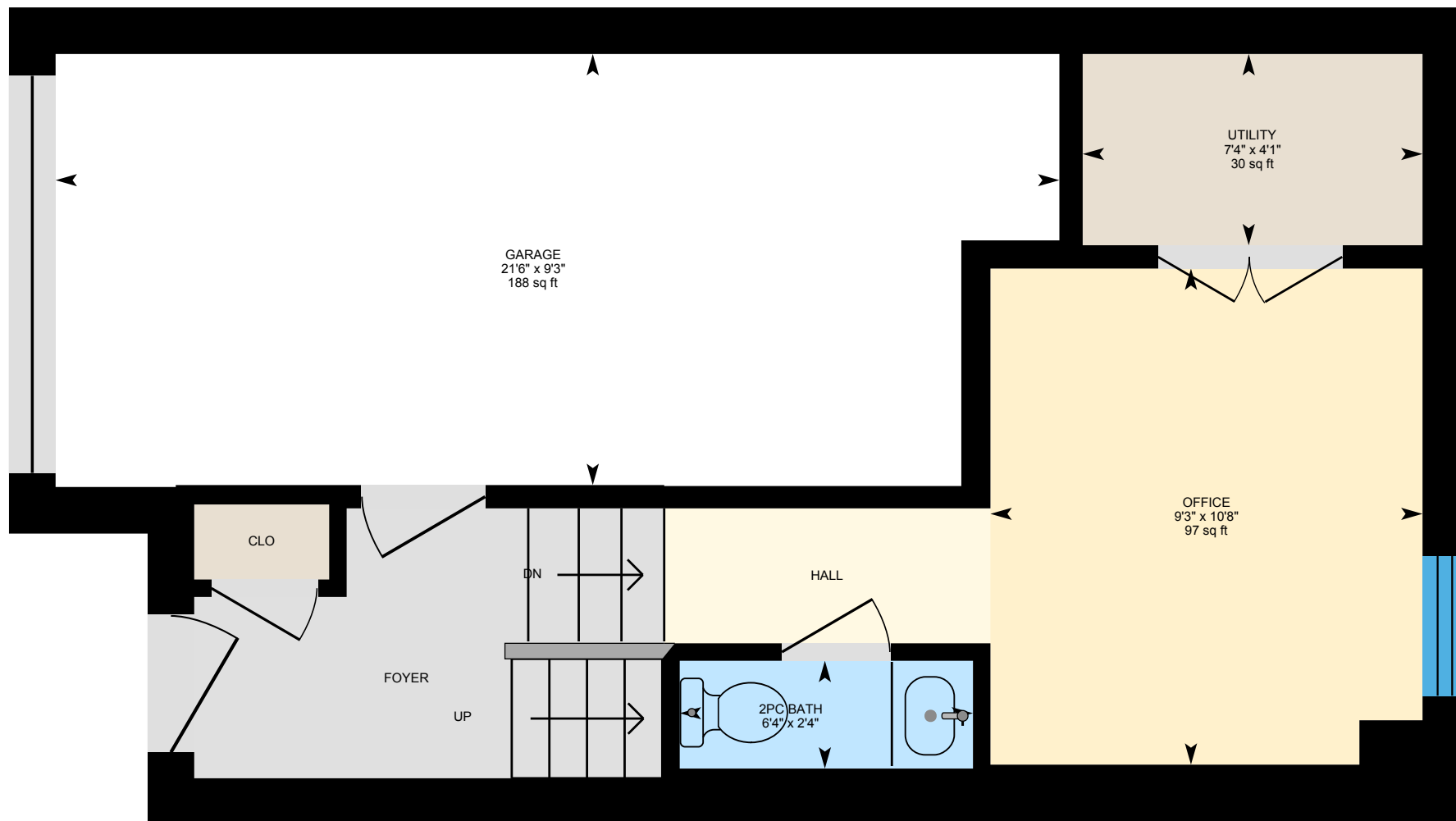

PREPARED: 2024/08/06



White regions are excluded from total floor area in iGUIDE floor plans. All room dimensions and floor areas must be considered approximate and are subject to independent verification.

B-722 Kingston Rd, Toronto, ON

2nd Floor Exterior Area 552.28 sq ft
Interior Area 458.42 sq ft
Excluded Area 2.06 sq ft

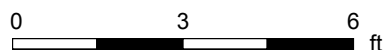

PREPARED: 2024/08/06



White regions are excluded from total floor area in iGUIDE floor plans. All room dimensions and floor areas must be considered approximate and are subject to independent verification.

B-722 Kingston Rd, Toronto, ON

3rd Floor Exterior Area 483.87 sq ft
Interior Area 399.43 sq ft

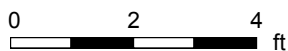

PREPARED: 2024/08/06



White regions are excluded from total floor area in iGUIDE floor plans. All room dimensions and floor areas must be considered approximate and are subject to independent verification.

B-722 Kingston Rd, Toronto, ON

4th Floor Exterior Area 418.64 sq ft
Interior Area 340.81 sq ft
Excluded Area 4.10 sq ft



0 2 4 ft

PREPARED: 2024/08/06



White regions are excluded from total floor area in iGUIDE floor plans. All room dimensions and floor areas must be considered approximate and are subject to independent verification.

iGUIDE