

# 26A Walter St, Toronto, ON

Main Building: Total Exterior Area Above Grade 1793.60 sq ft

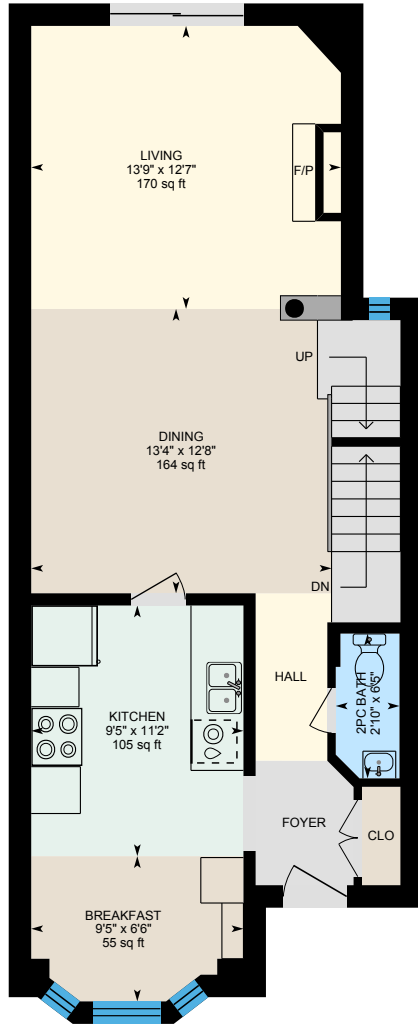

**Main Floor**  
Exterior Area 756.80 sq ft

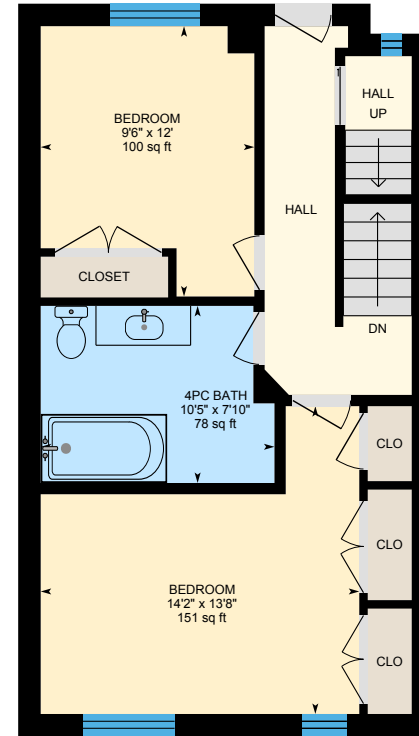
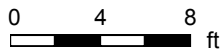

**2nd Floor**  
Exterior Area 597.69 sq ft



# 26A Walter St, Toronto, ON

Main Building: Total Exterior Area Above Grade 1793.60 sq ft

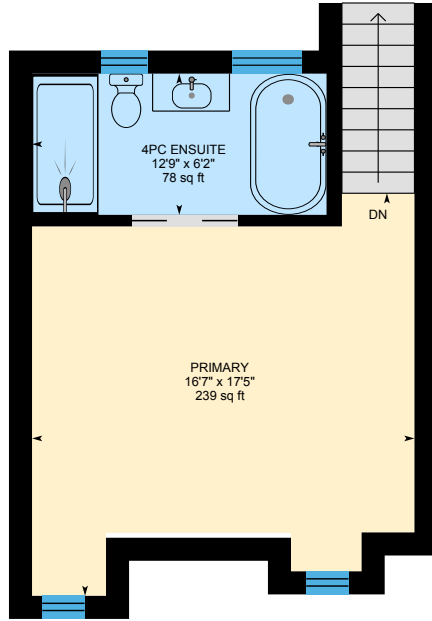

**3rd Floor**  
Exterior Area 439.11 sq ft

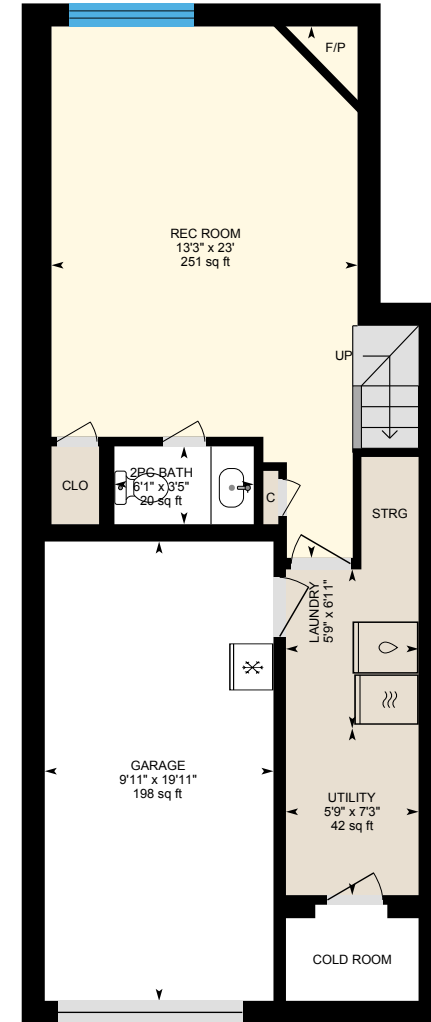

**Basement (Below Grade)**  
Exterior Area 492.41 sq ft

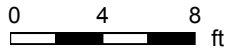

# 26A Walter St, Toronto, ON

Main Floor Exterior Area 756.80 sq ft  
Interior Area 636.71 sq ft

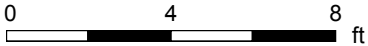
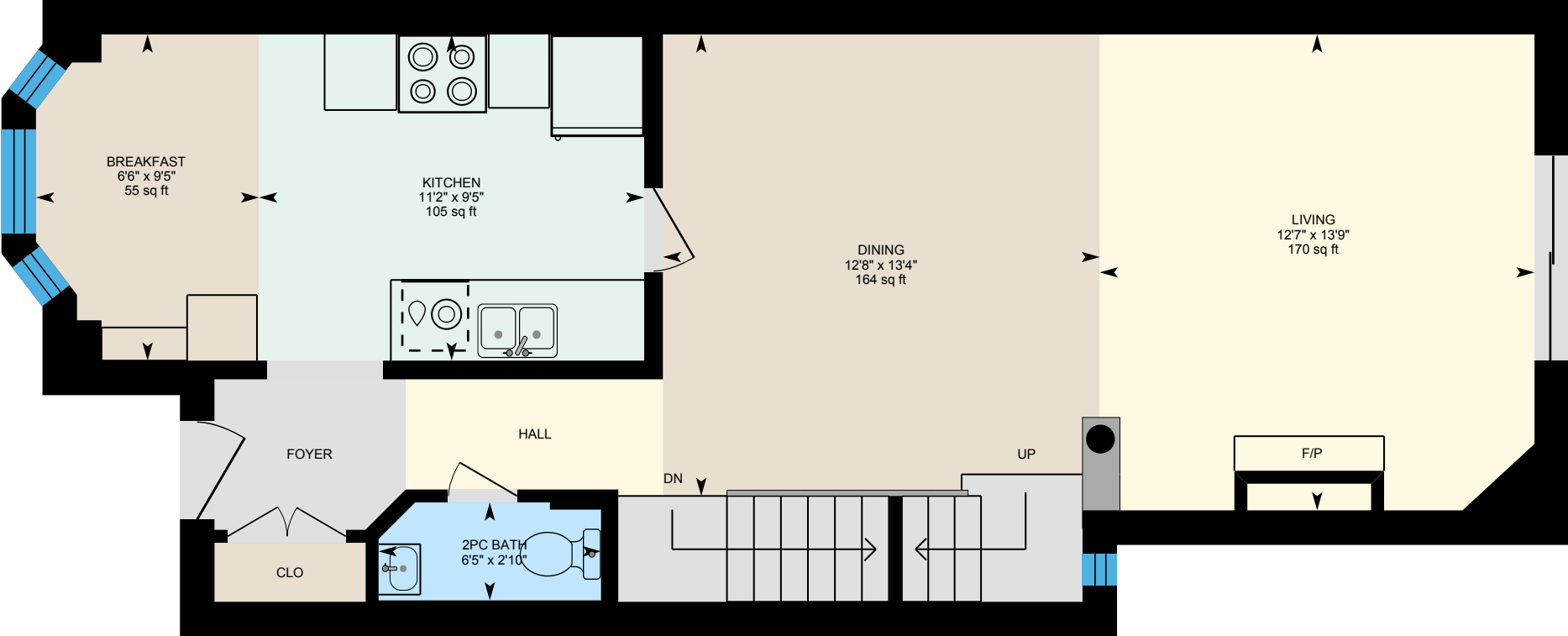

PREPARED: 2024/03/30



White regions are excluded from total floor area in iGUIDE floor plans. All room dimensions and floor areas must be considered approximate and are subject to independent verification.

# 26A Walter St, Toronto, ON

2nd Floor Exterior Area 597.69 sq ft  
Interior Area 500.94 sq ft

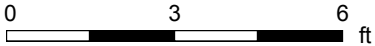
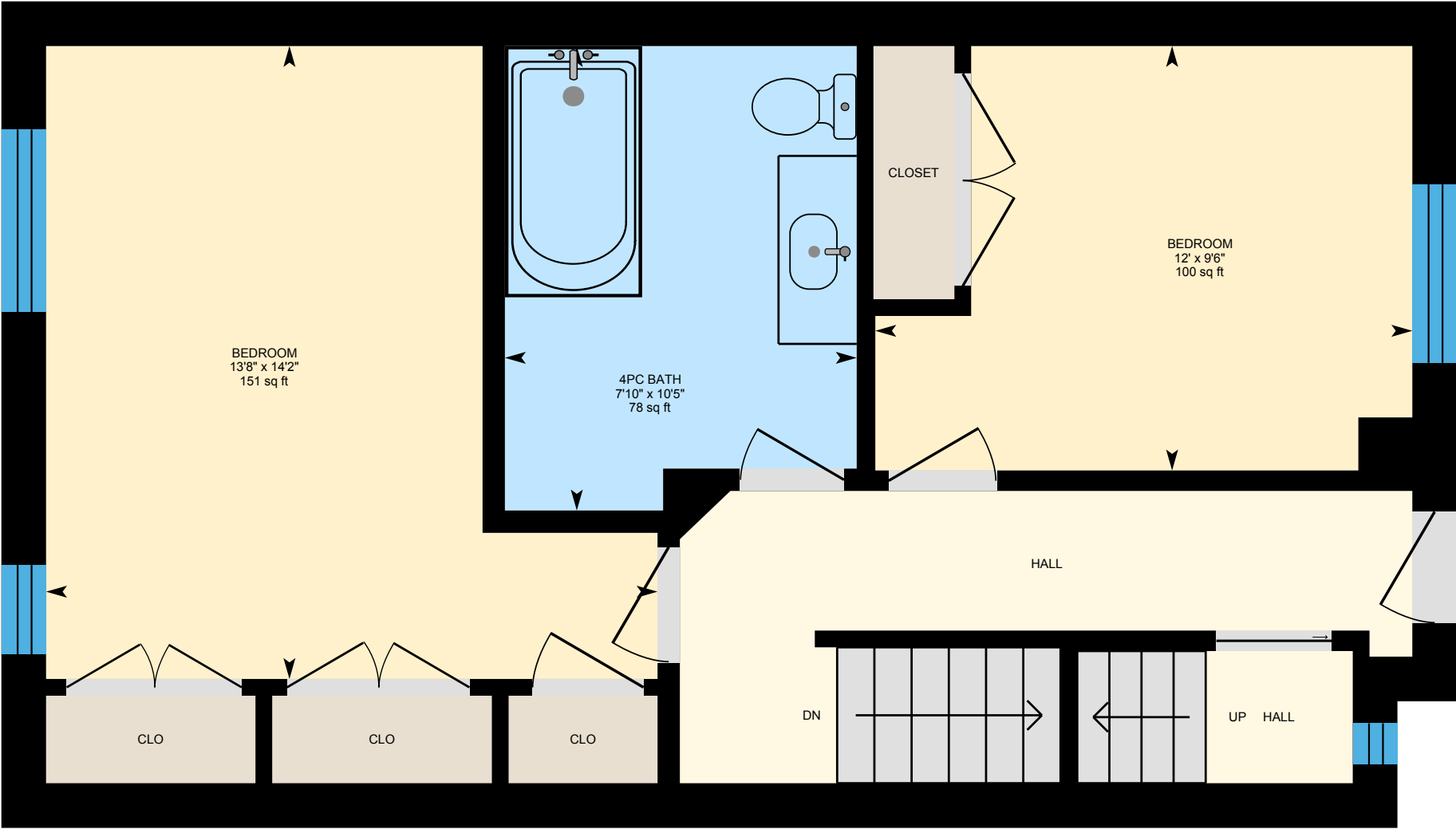

PREPARED: 2024/03/30



White regions are excluded from total floor area in iGUIDE floor plans. All room dimensions and floor areas must be considered approximate and are subject to independent verification.

# 26A Walter St, Toronto, ON

3rd Floor Exterior Area 439.11 sq ft  
Interior Area 353.90 sq ft  
Excluded Area 1.67 sq ft

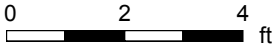
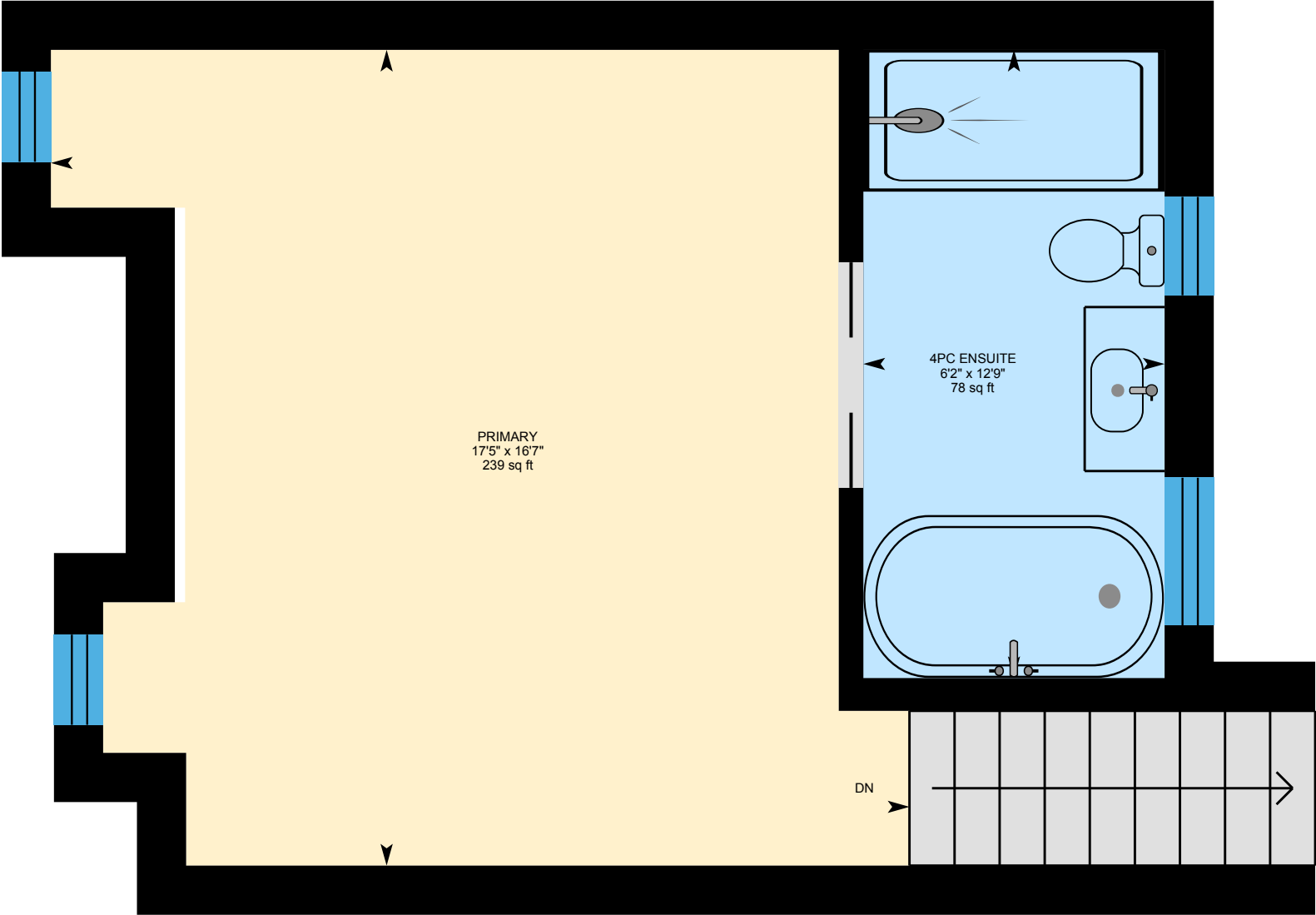

PREPARED: 2024/03/30



White regions are excluded from total floor area in iGUIDE floor plans. All room dimensions and floor areas must be considered approximate and are subject to independent verification.

# 26A Walter St, Toronto, ON

**Basement (Below Grade)** Exterior Area 492.41 sq ft  
Interior Area 385.18 sq ft  
Excluded Area 271.62 sq ft

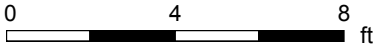
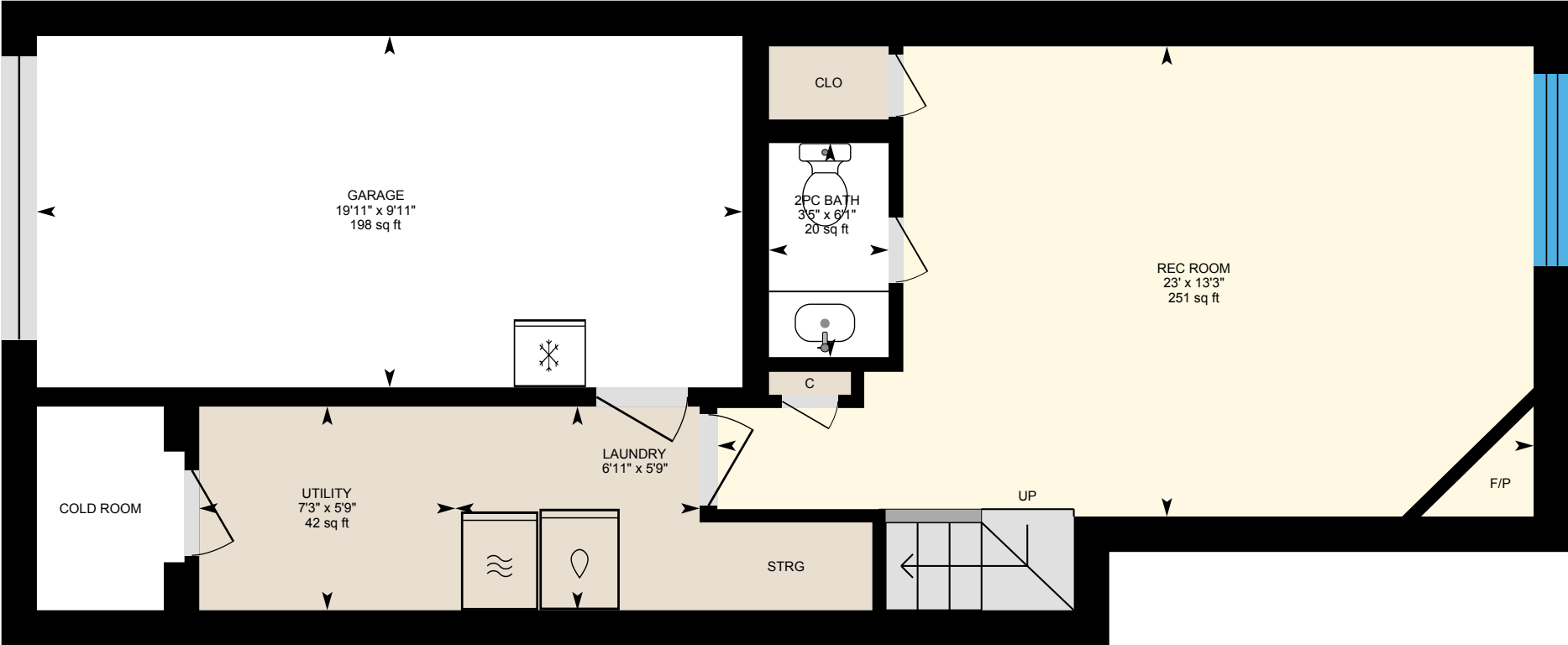

PREPARED: 2024/03/30



White regions are excluded from total floor area in iGUIDE floor plans. All room dimensions and floor areas must be considered approximate and are subject to independent verification.