

608 Soudan Ave, Toronto, ON

Main Building: Total Exterior Area Above Grade 1918.39 sq ft

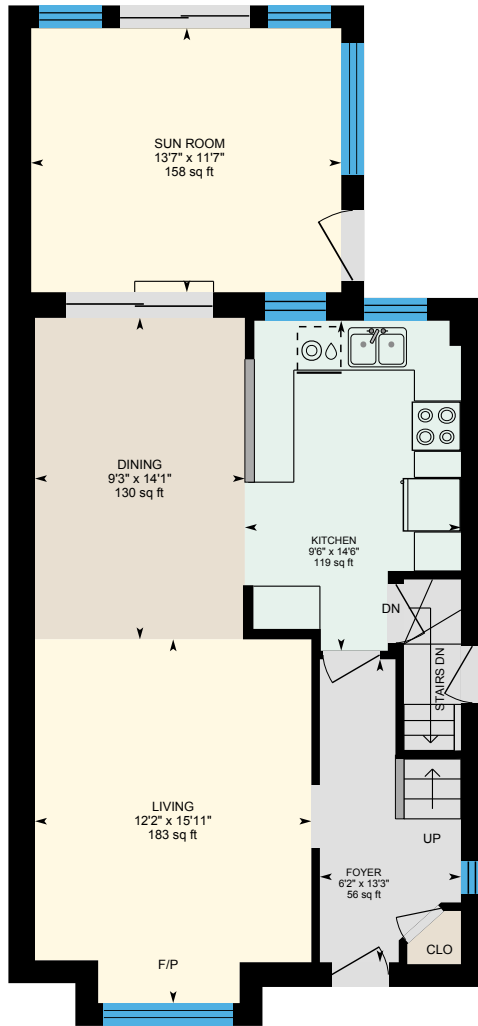

Main Floor
Exterior Area 836.31 sq ft

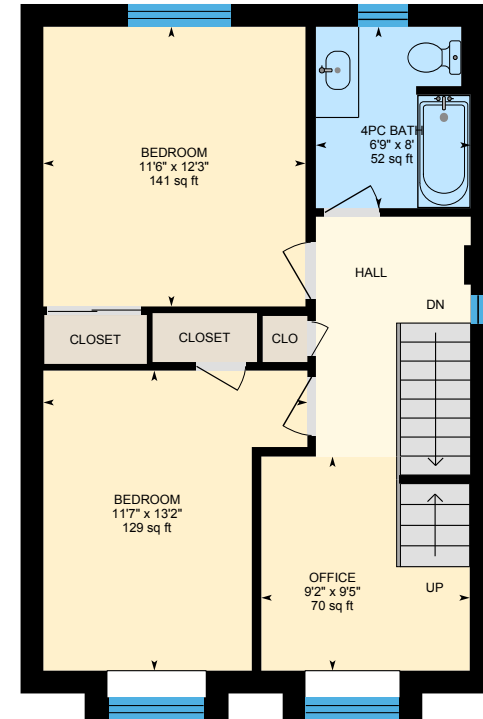
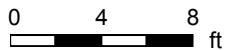

2nd Floor
Exterior Area 624.94 sq ft



PREPARED: 2024/04/24

608 Soudan Ave, Toronto, ON

Main Building: Total Exterior Area Above Grade 1918.39 sq ft

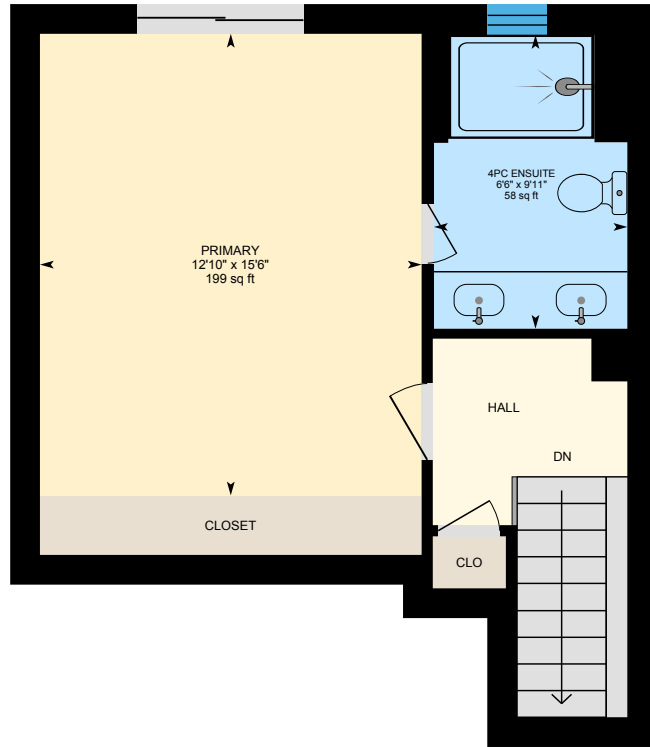

3rd Floor
Exterior Area 457.14 sq ft

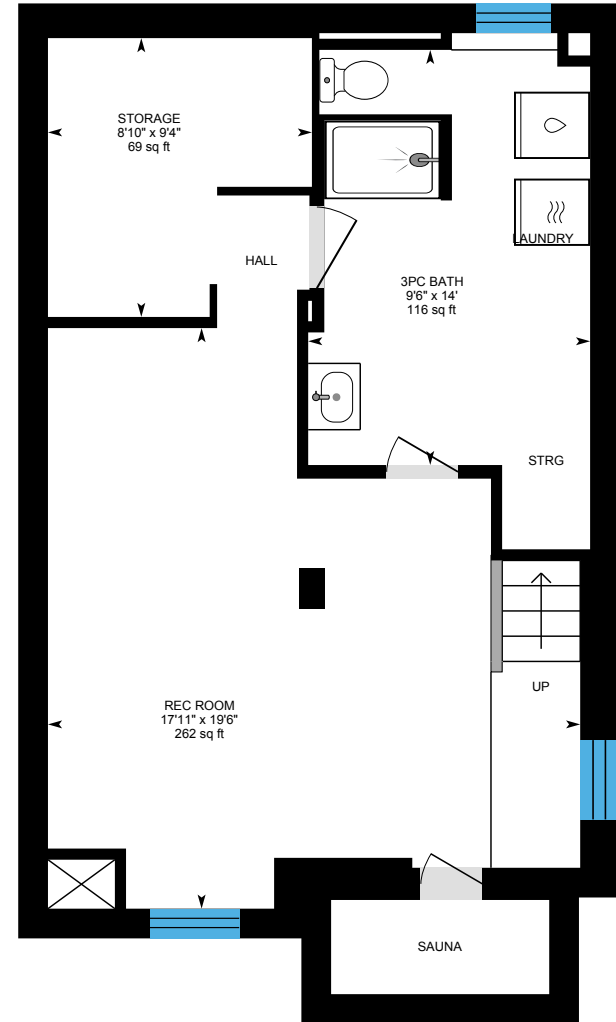

Basement (Below Grade)
Exterior Area 104.22 sq ft

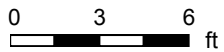

608 Soudan Ave, Toronto, ON

Main Floor Exterior Area 836.31 sq ft
Interior Area 711.31 sq ft

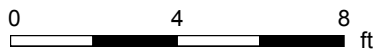
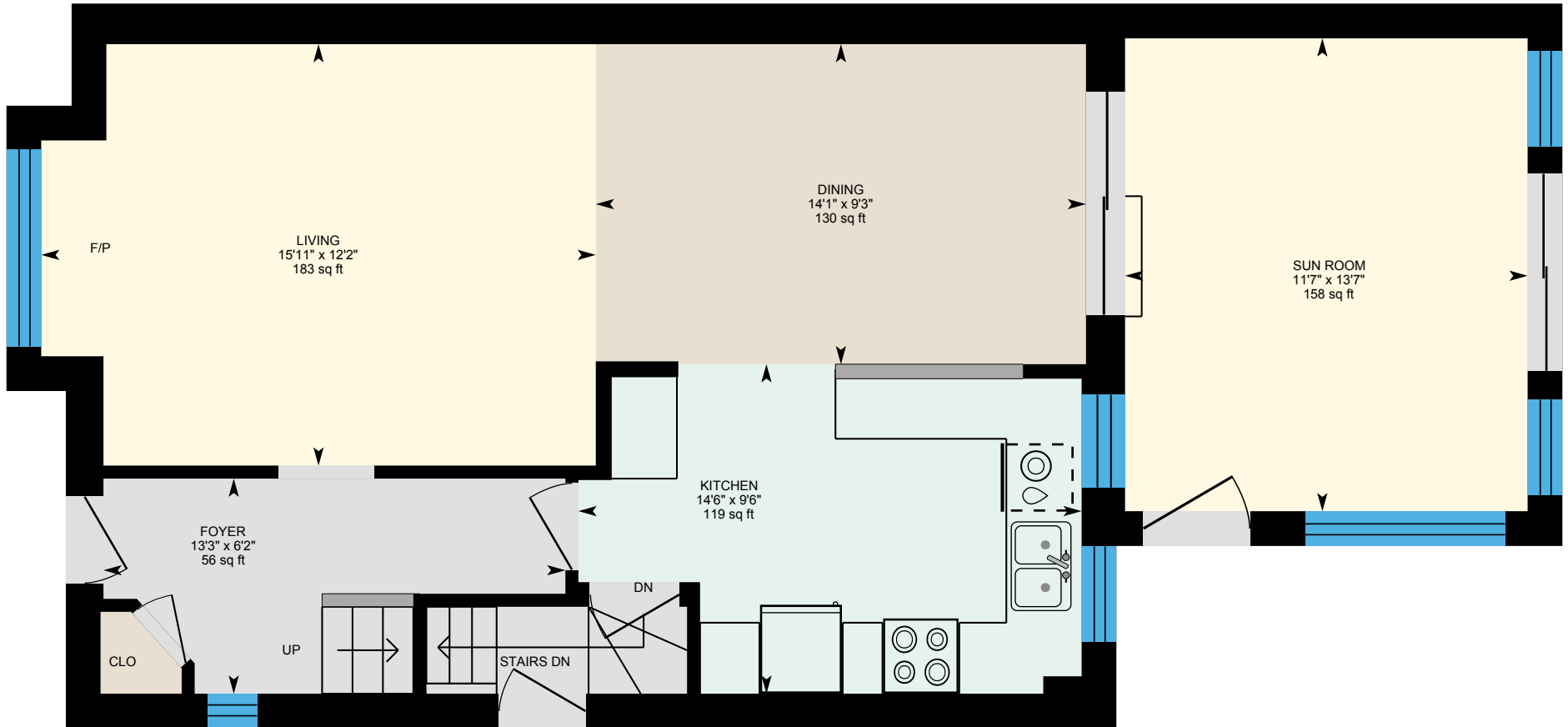

PREPARED: 2024/04/24



White regions are excluded from total floor area in iGUIDE floor plans. All room dimensions and floor areas must be considered approximate and are subject to independent verification.

608 Soudan Ave, Toronto, ON

2nd Floor Exterior Area 624.94 sq ft
Interior Area 527.57 sq ft

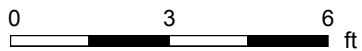

PREPARED: 2024/04/24



608 Soudan Ave, Toronto, ON

3rd Floor Exterior Area 457.14 sq ft
Interior Area 369.30 sq ft

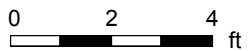

PREPARED: 2024/04/24



608 Soudan Ave, Toronto, ON

Basement (Below Grade) Exterior Area 104.22 sq ft
Excluded Area 549.21 sq ft

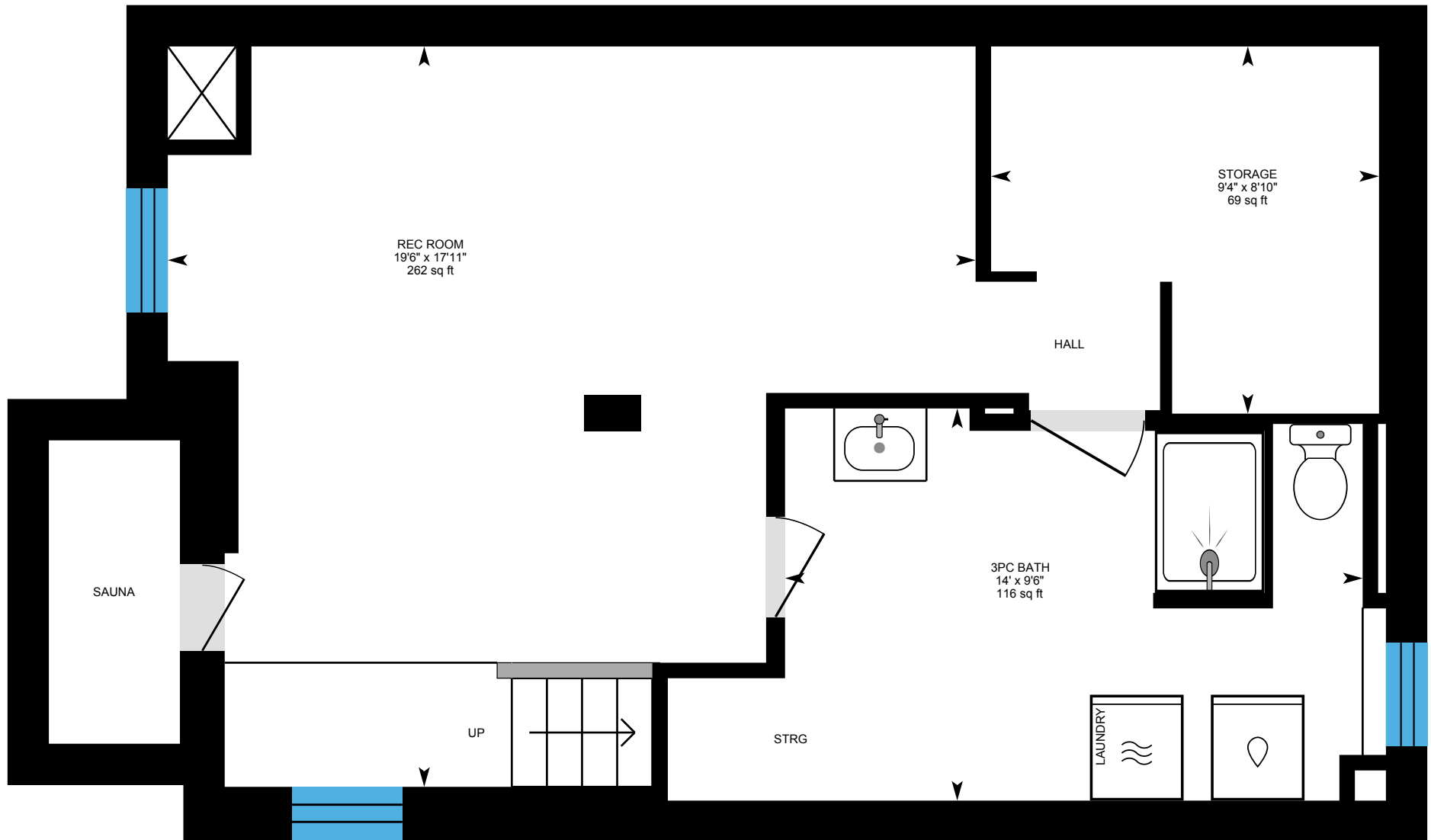

0 3 6 ft

PREPARED: 2024/04/24

