

# 25 Stock Ave, Toronto, ON

Main Building: Total Exterior Area Above Grade 2448.48 sq ft

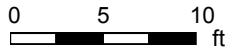
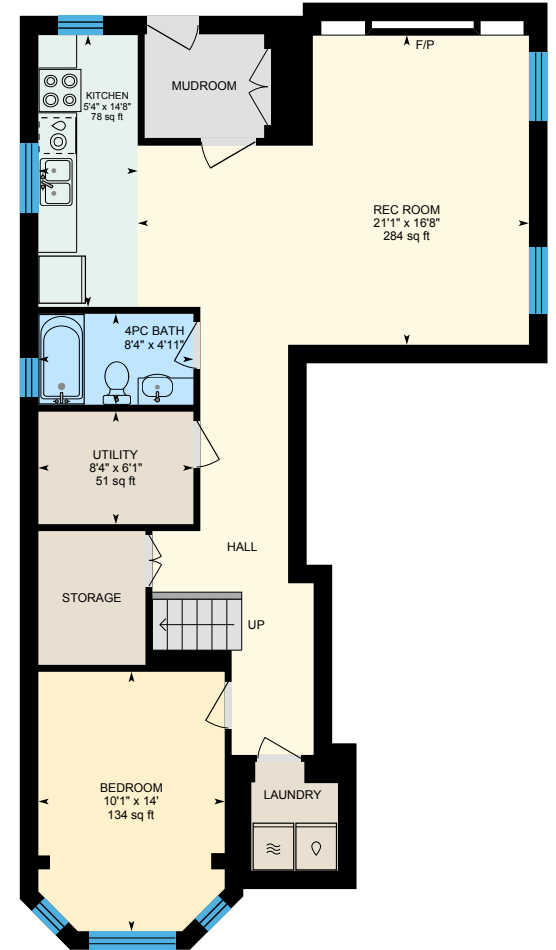
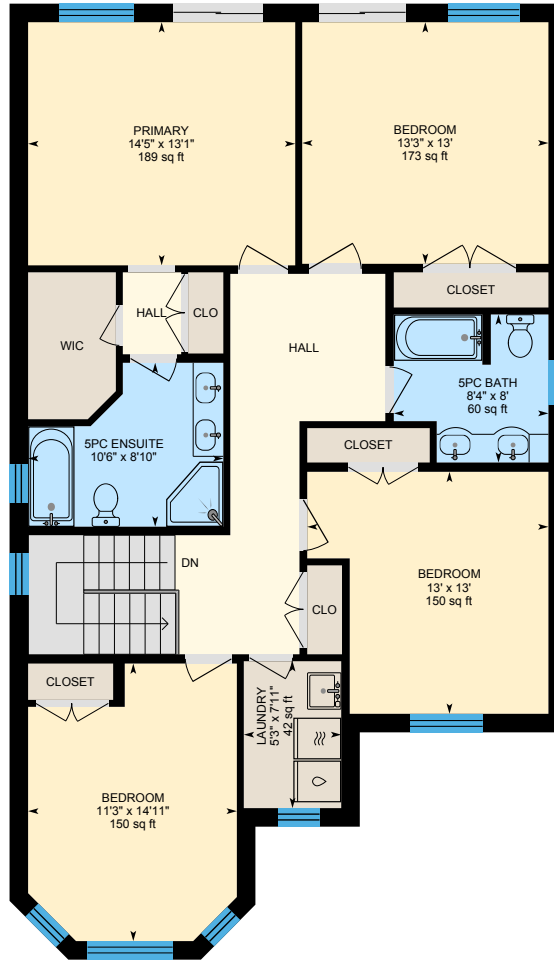
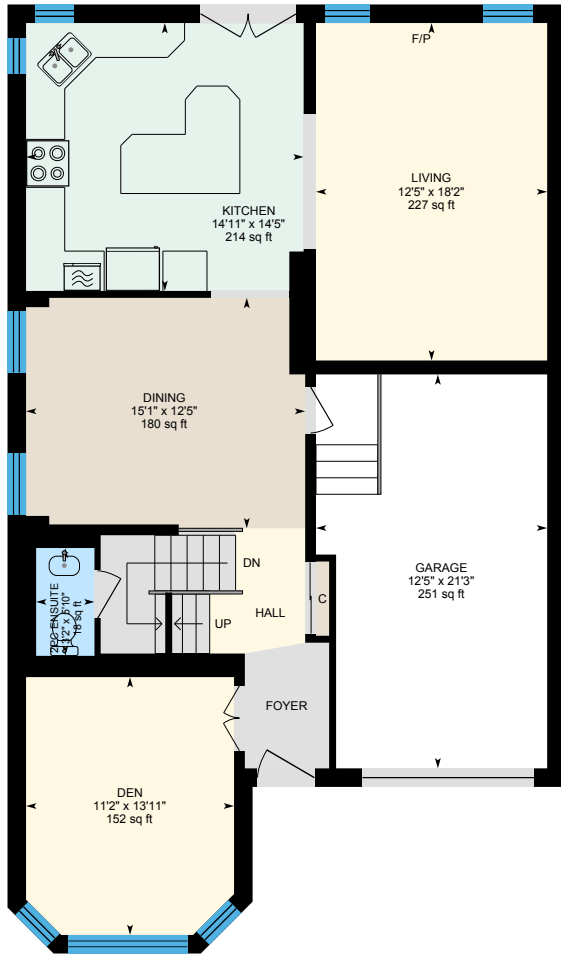

# 25 Stock Ave, Toronto, ON

**Main Floor** Exterior Area 1089.54 sq ft  
Interior Area 949.10 sq ft  
Excluded Area 285.63 sq ft

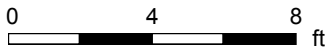

PREPARED: 2024/04/03



# 25 Stock Ave, Toronto, ON

2nd Floor Exterior Area 1358.94 sq ft  
Interior Area 1205.33 sq ft

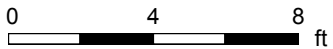
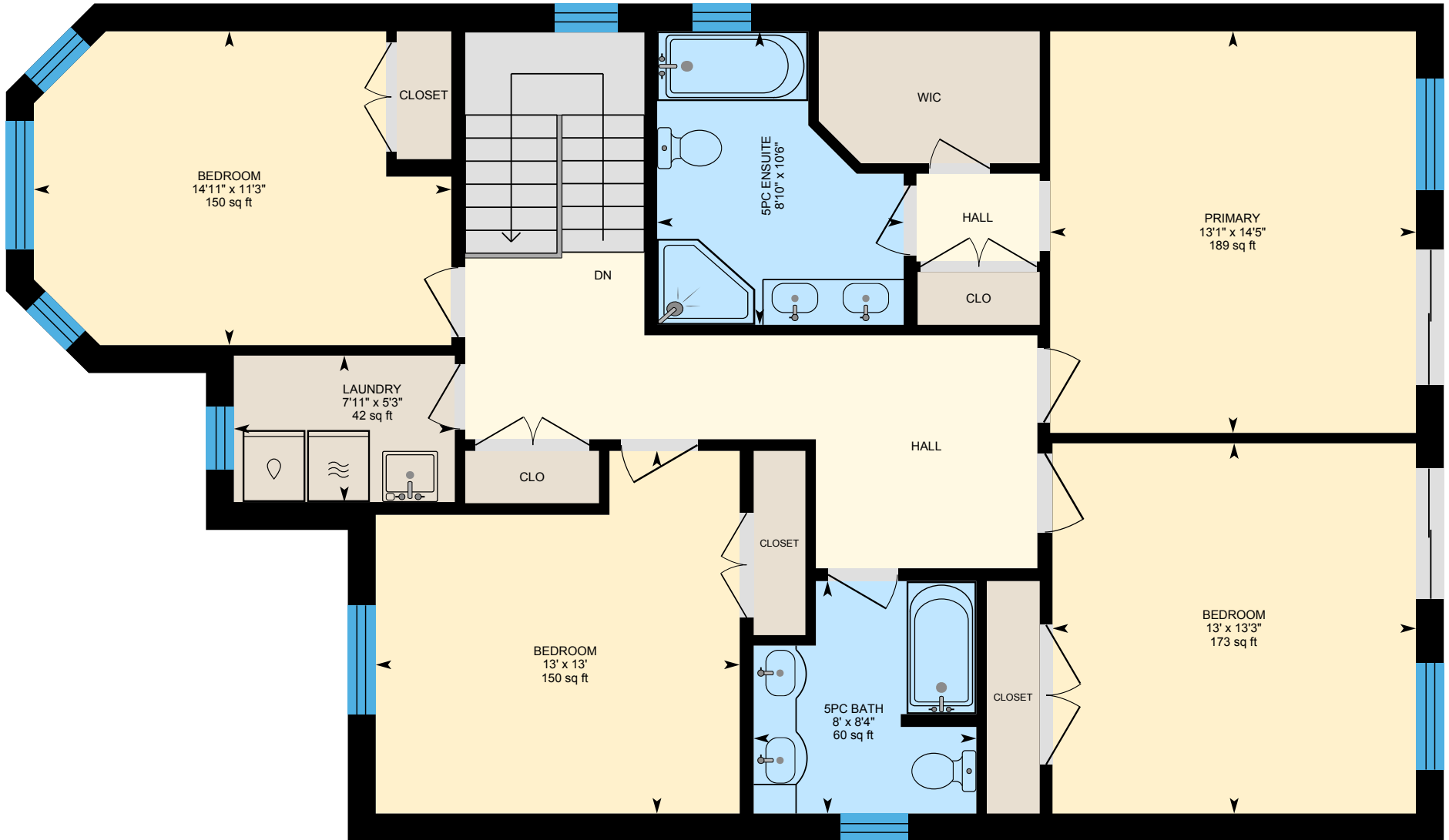

PREPARED: 2024/04/03



White regions are excluded from total floor area in iGUIDE floor plans. All room dimensions and floor areas must be considered approximate and are subject to independent verification.

# 25 Stock Ave, Toronto, ON

Basement (Below Grade) Exterior Area 1033.67 sq ft  
Interior Area 879.96 sq ft

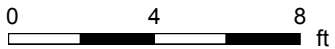

PREPARED: 2024/04/03

