

# 82 Whistle Post St, Toronto, ON

Main Building: Total Exterior Area Above Grade 2252.97 sq ft

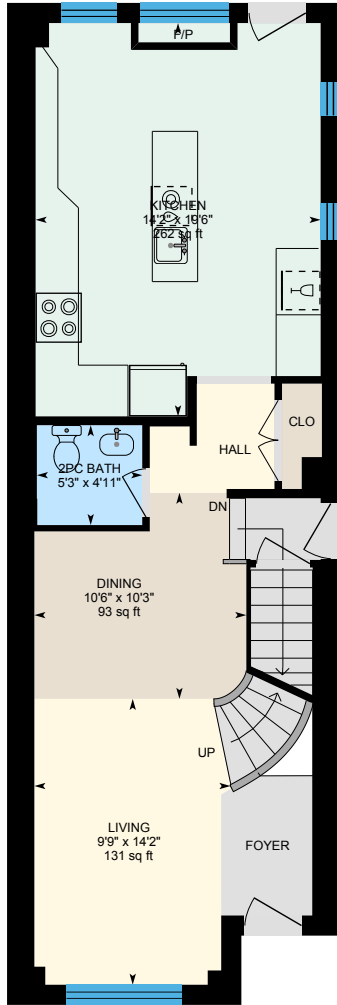

**Main Floor**  
Exterior Area 778.11 sq ft

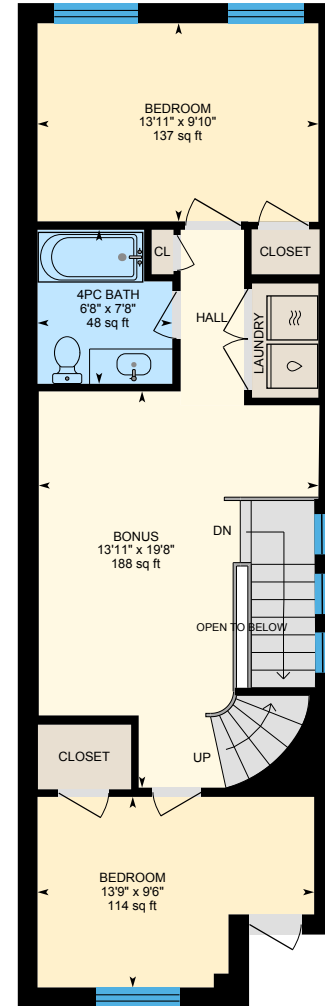
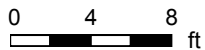

**2nd Floor**  
Exterior Area 769.50 sq ft



PREPARED: 2024/02/27

# 82 Whistle Post St, Toronto, ON

Main Building: Total Exterior Area Above Grade 2252.97 sq ft

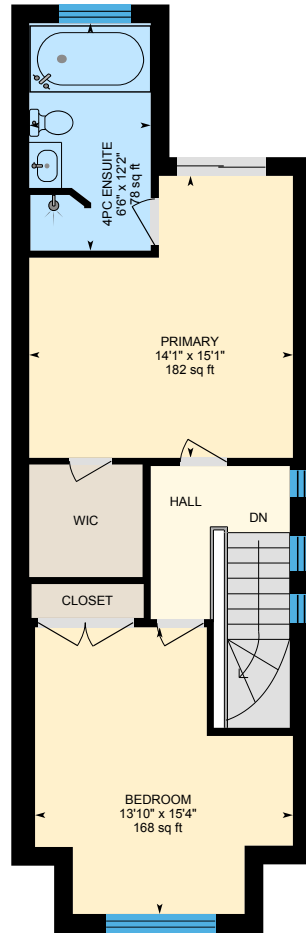

**3rd Floor**  
Exterior Area 705.36 sq ft

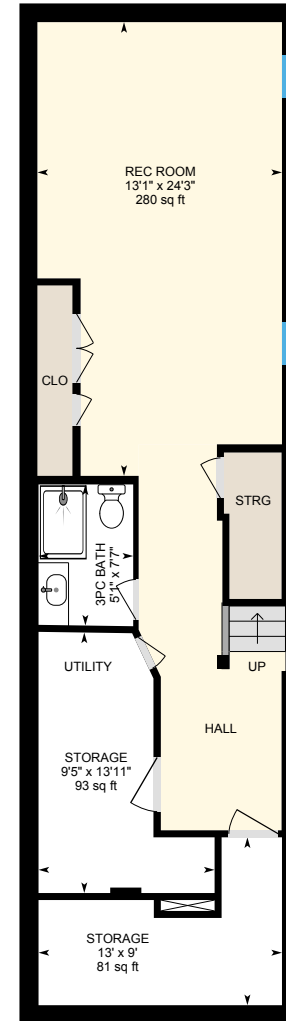
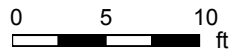

**Basement (Below Grade)**  
Exterior Area 596.76 sq ft



PREPARED: 2024/02/27

# 82 Whistle Post St, Toronto, ON

Main Floor Exterior Area 778.11 sq ft  
Interior Area 646.72 sq ft

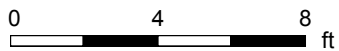
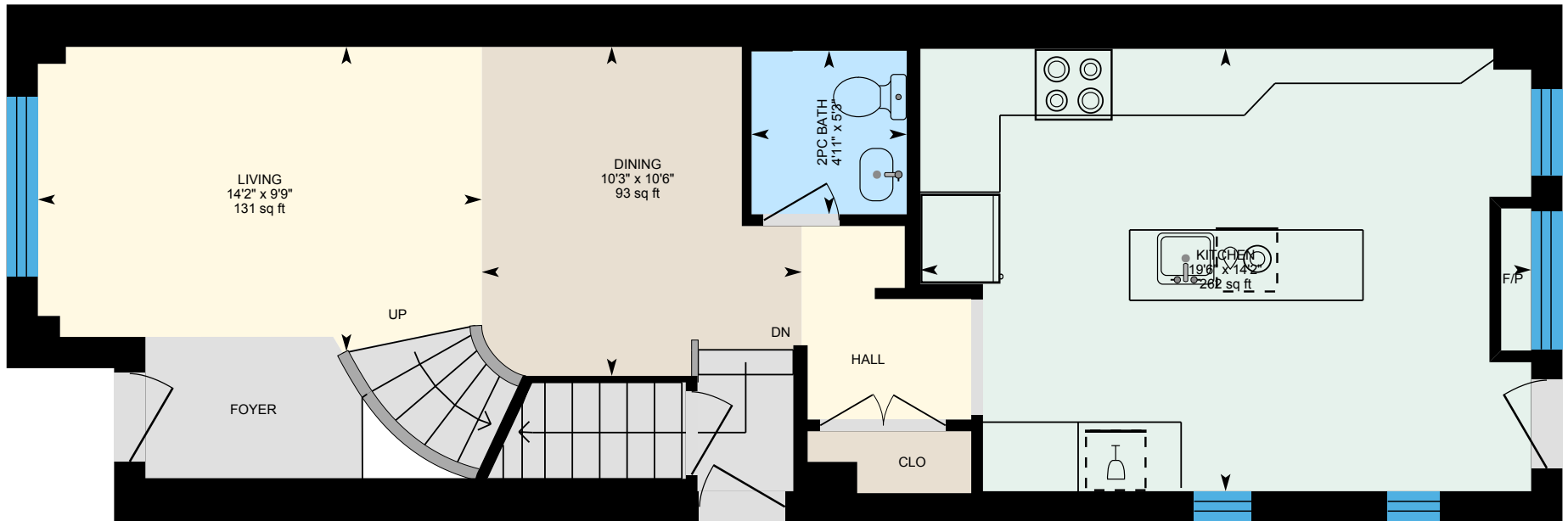

PREPARED: 2024/02/27



White regions are excluded from total floor area in iGUIDE floor plans. All room dimensions and floor areas must be considered approximate and are subject to independent verification.

# 82 Whistle Post St, Toronto, ON

2nd Floor Exterior Area 769.50 sq ft  
Interior Area 643.23 sq ft  
Excluded Area 3.40 sq ft

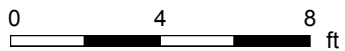
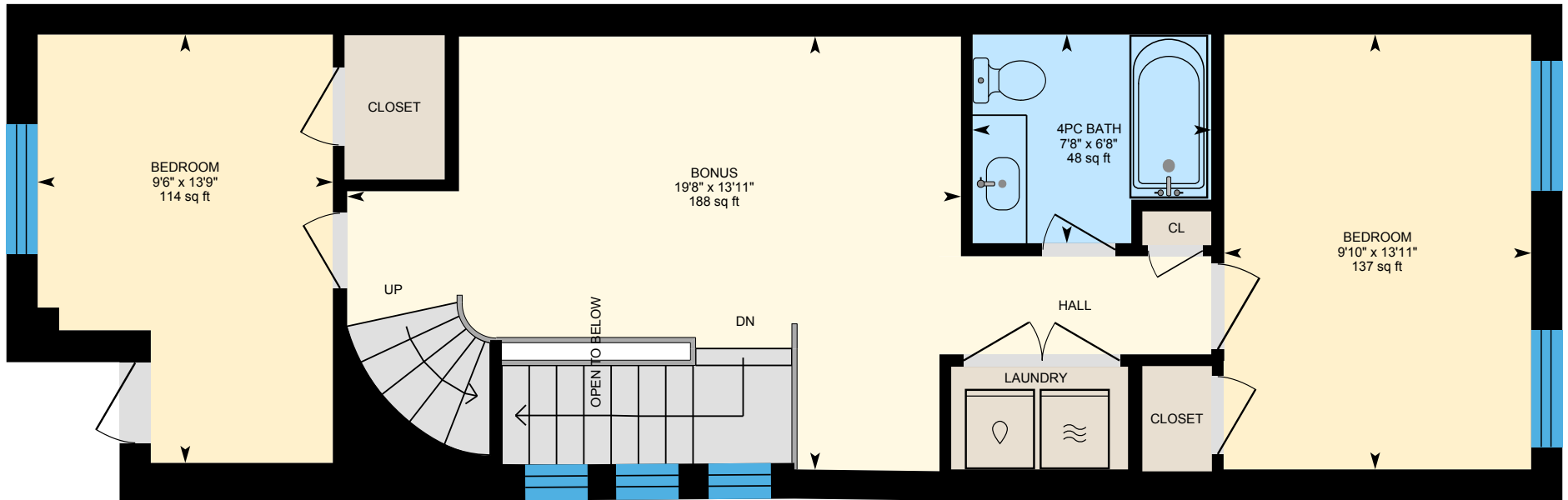

PREPARED: 2024/02/27



# 82 Whistle Post St, Toronto, ON

**3rd Floor** Exterior Area 705.36 sq ft  
Interior Area 579.50 sq ft  
Excluded Area 6.06 sq ft

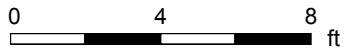
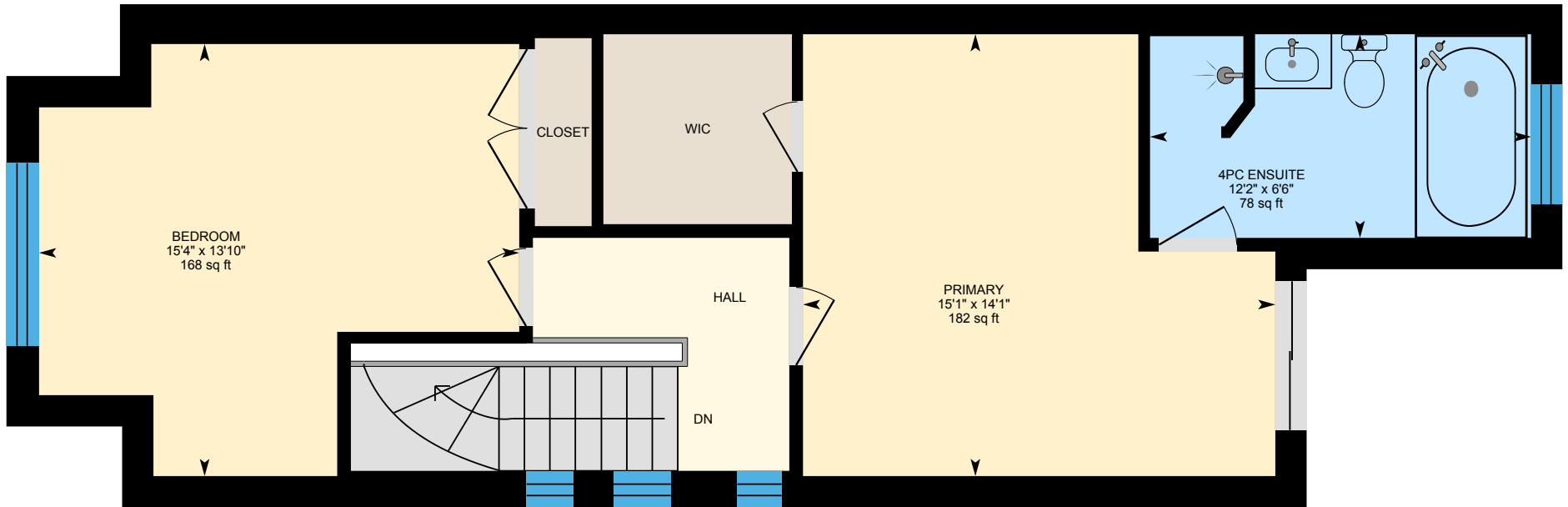

PREPARED: 2024/02/27

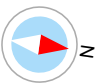

# 82 Whistle Post St, Toronto, ON

**Basement (Below Grade)** Exterior Area 596.76 sq ft  
Interior Area 463.59 sq ft  
Excluded Area 222.95 sq ft

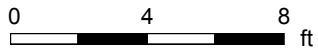
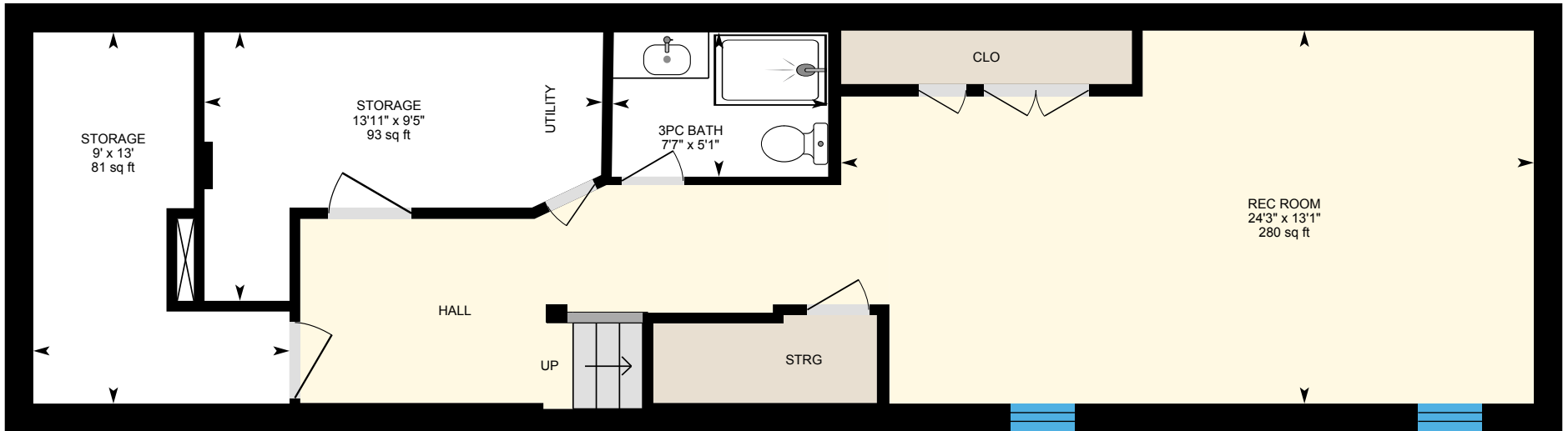

PREPARED: 2024/02/27

