

354 Glen Manor Dr, Toronto, ON

Main Building: Total Exterior Area Above Grade 1706.00 sq ft

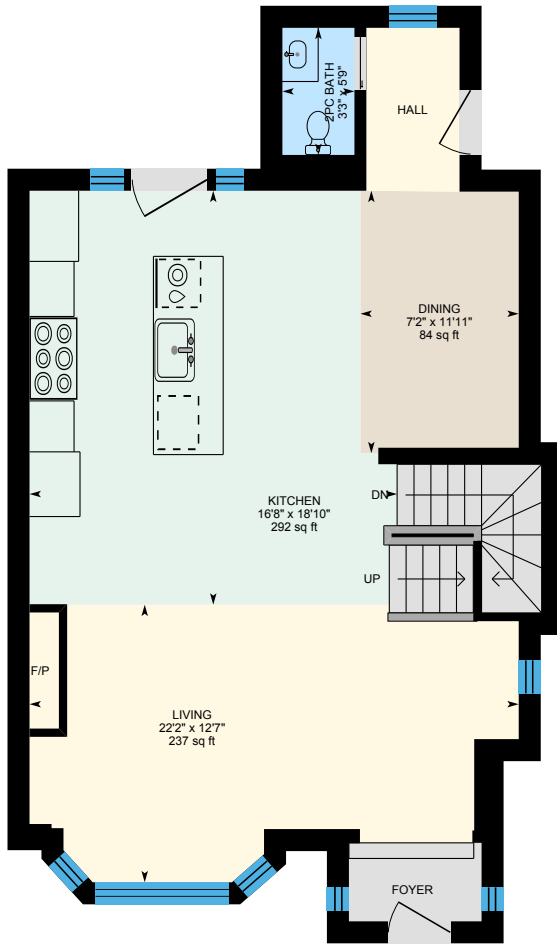

Main Floor
Exterior Area 878.95 sq ft

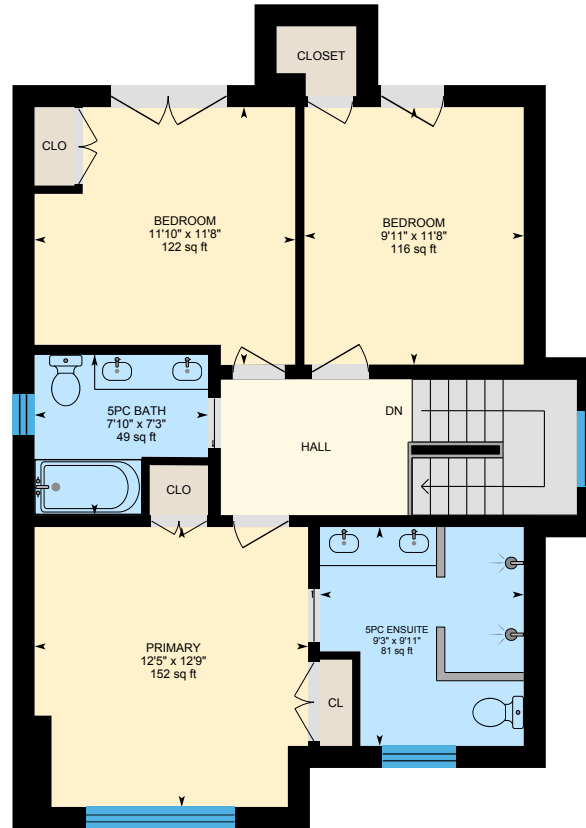

2nd Floor
Exterior Area 827.05 sq ft

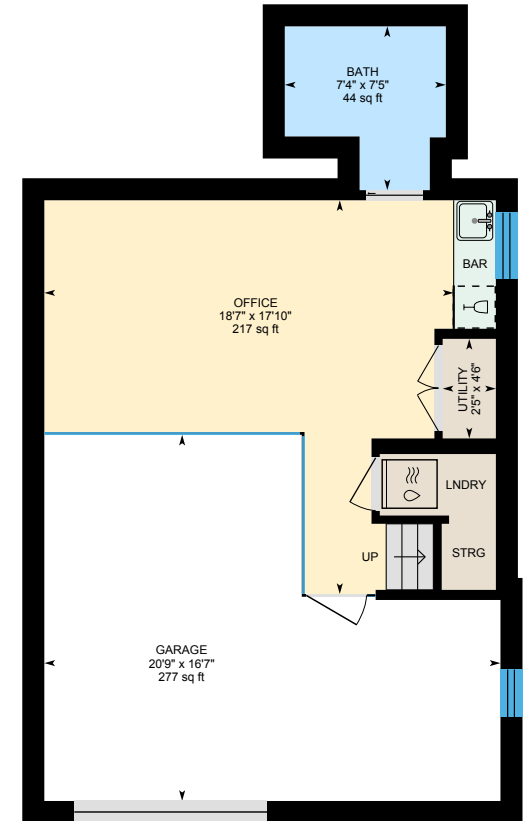

Basement (Below Grade)
Exterior Area 404.05 sq ft

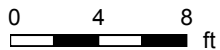

PREPARED: 2024/02/21

354 Glen Manor Dr, Toronto, ON

Main Floor Exterior Area 878.95 sq ft
Interior Area 746.62 sq ft

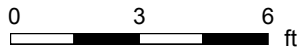

PREPARED: 2024/02/21



354 Glen Manor Dr, Toronto, ON

2nd Floor Exterior Area 827.05 sq ft
Interior Area 704.84 sq ft

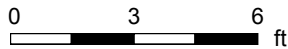

PREPARED: 2024/02/21



White regions are excluded from total floor area in iGUIDE floor plans. All room dimensions and floor areas must be considered approximate and are subject to independent verification.

354 Glen Manor Dr, Toronto, ON

Basement (Below Grade) Exterior Area 404.05 sq ft
Interior Area 324.60 sq ft
Excluded Area 325.28 sq ft

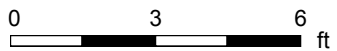

PREPARED: 2024/02/21

