

119-51 Halton St, Toronto, ON

Main Building: Total Exterior Area Above Grade 1157.85 sq ft

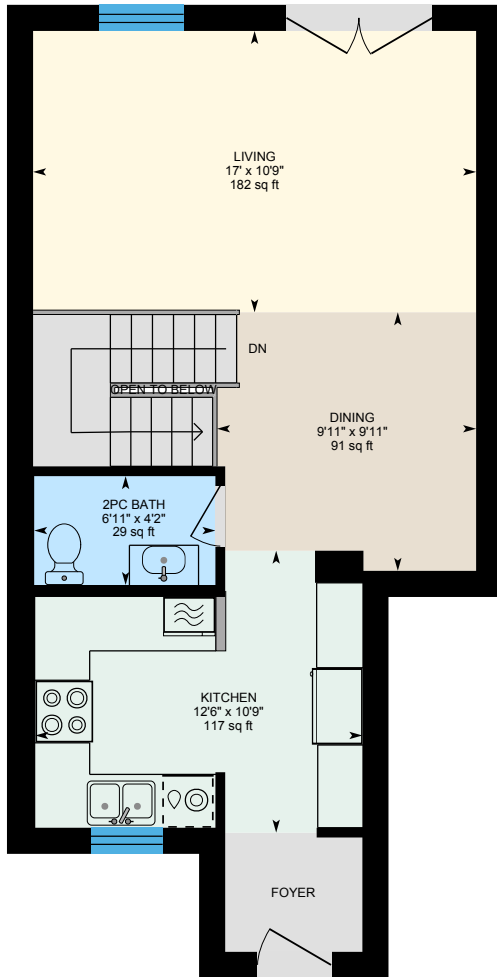

Main Floor
Exterior Area 604.54 sq ft

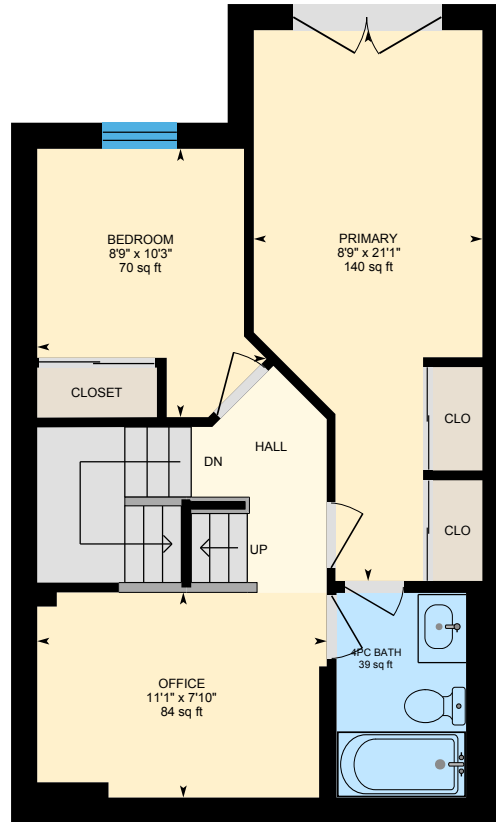

Lower Level
Exterior Area 553.31 sq ft

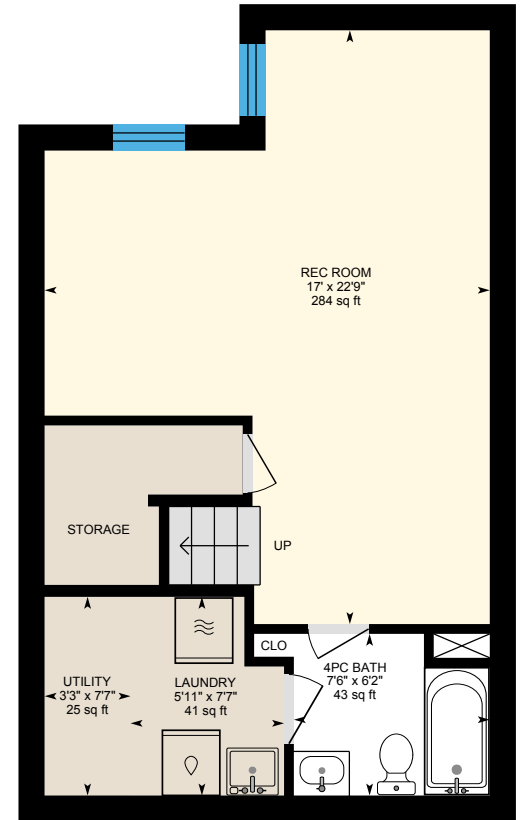

Basement (Below Grade)
Exterior Area 507.61 sq ft

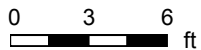

PREPARED: 2024/01/17

119-51 Halton St, Toronto, ON

Main Floor Exterior Area 604.54 sq ft
Interior Area 497.83 sq ft
Excluded Area 0.78 sq ft

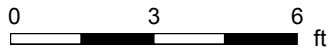
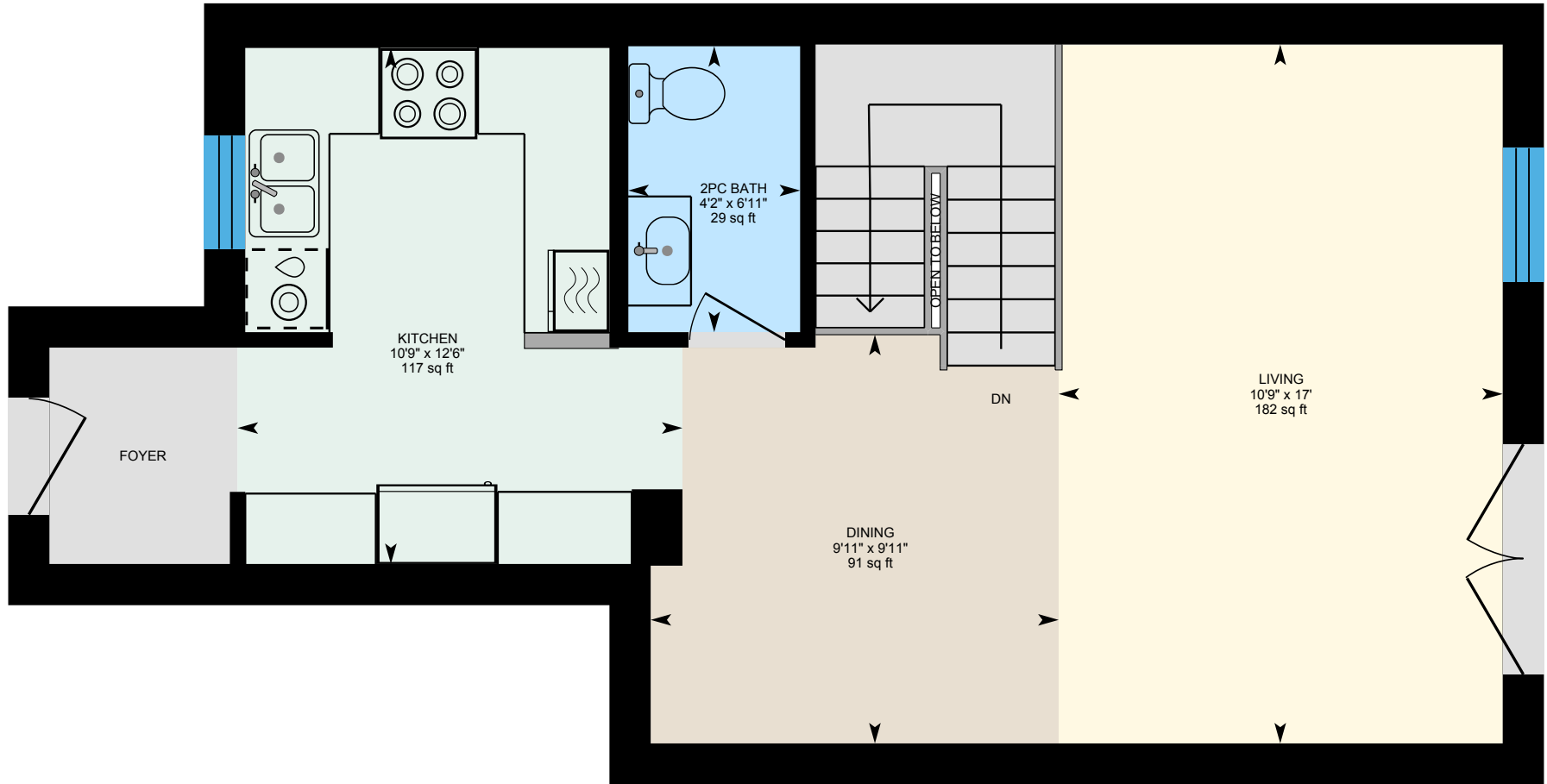

PREPARED: 2024/01/17



119-51 Halton St, Toronto, ON

Lower Level Exterior Area 553.31 sq ft
Interior Area 458.00 sq ft

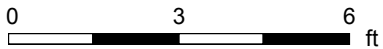
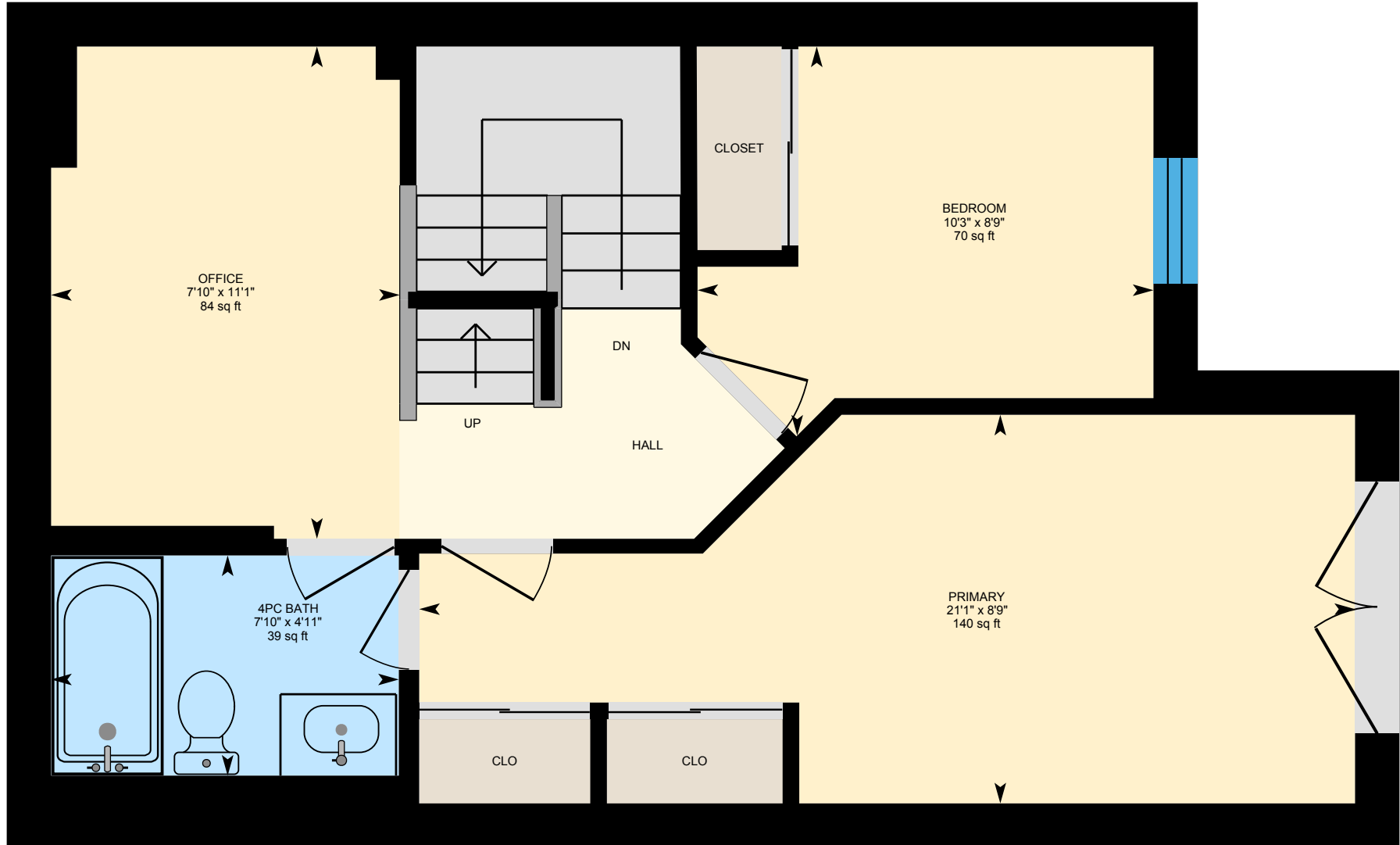

PREPARED: 2024/01/17



119-51 Halton St, Toronto, ON

Basement (Below Grade) Exterior Area 507.61 sq ft
Interior Area 412.46 sq ft
Excluded Area 47.77 sq ft

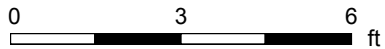
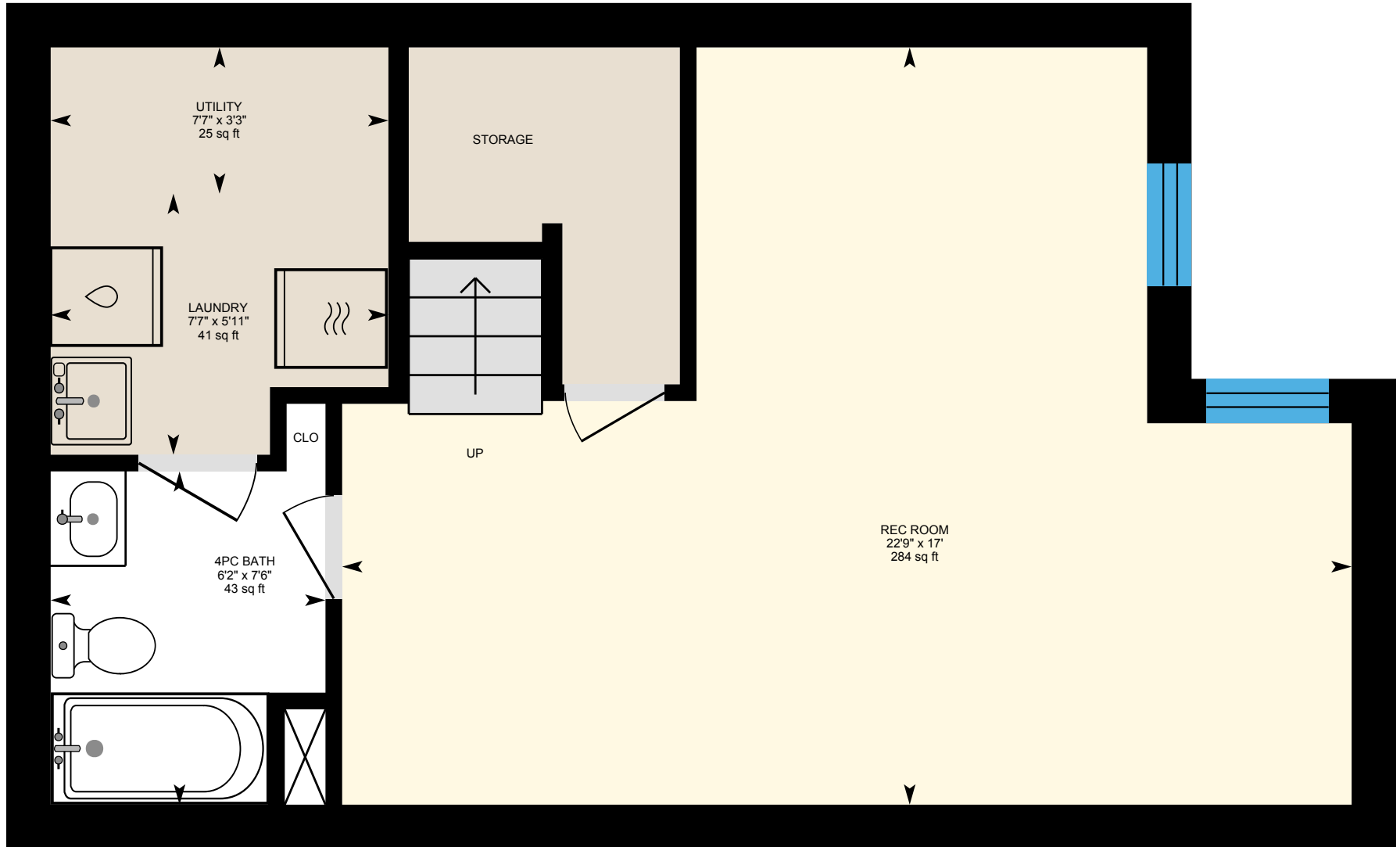

PREPARED: 2024/01/17

