

# 68 Haig Ave, Toronto, ON

Main Building: Total Exterior Area Above Grade 2642.97 sq ft

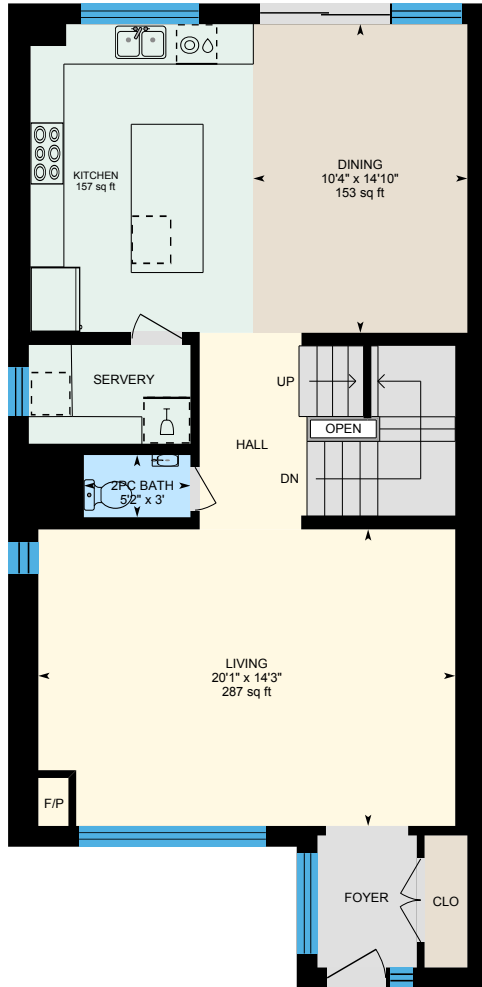

**Main Floor**  
Exterior Area 975.71 sq ft

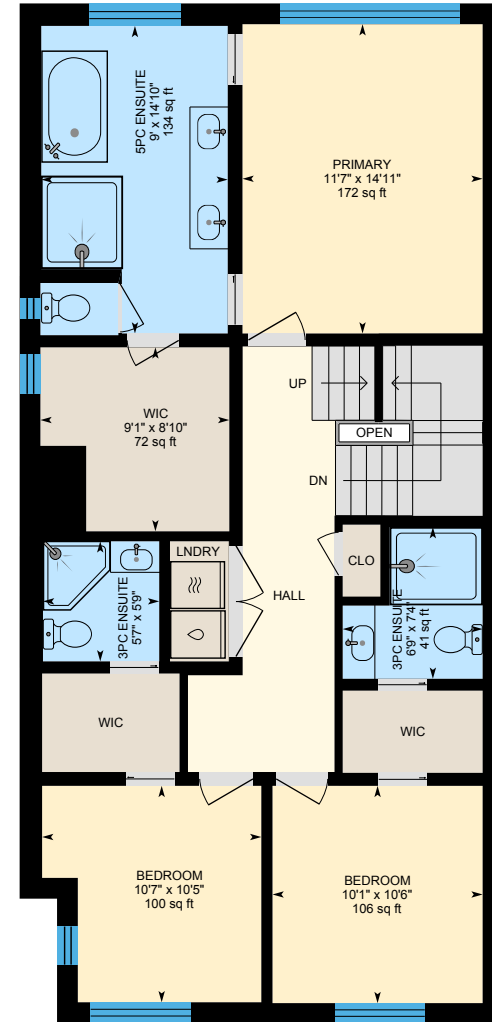

**2nd Floor**  
Exterior Area 1126.44 sq ft

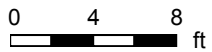

# 68 Haig Ave, Toronto, ON

Main Building: Total Exterior Area Above Grade 2642.97 sq ft

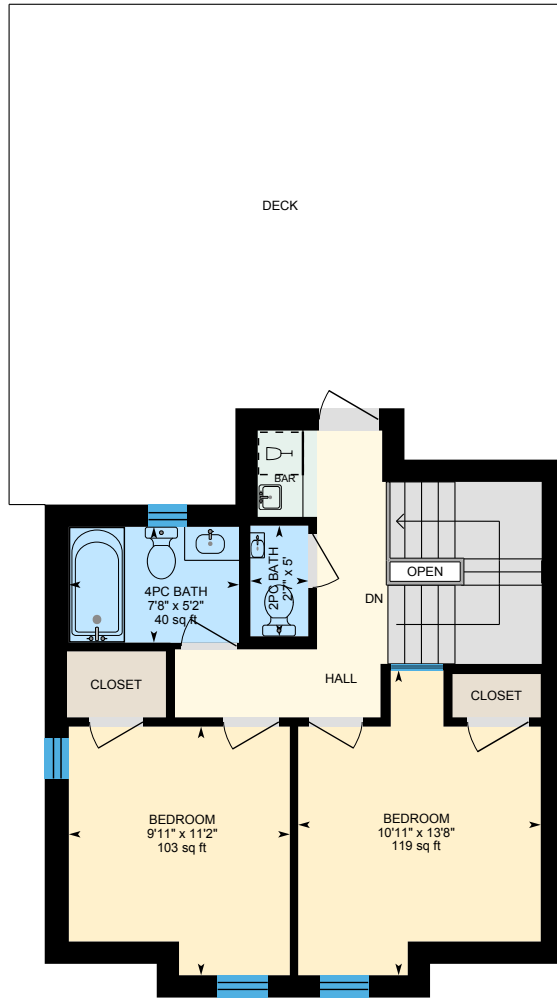

**3rd Floor**  
Exterior Area 540.82 sq ft

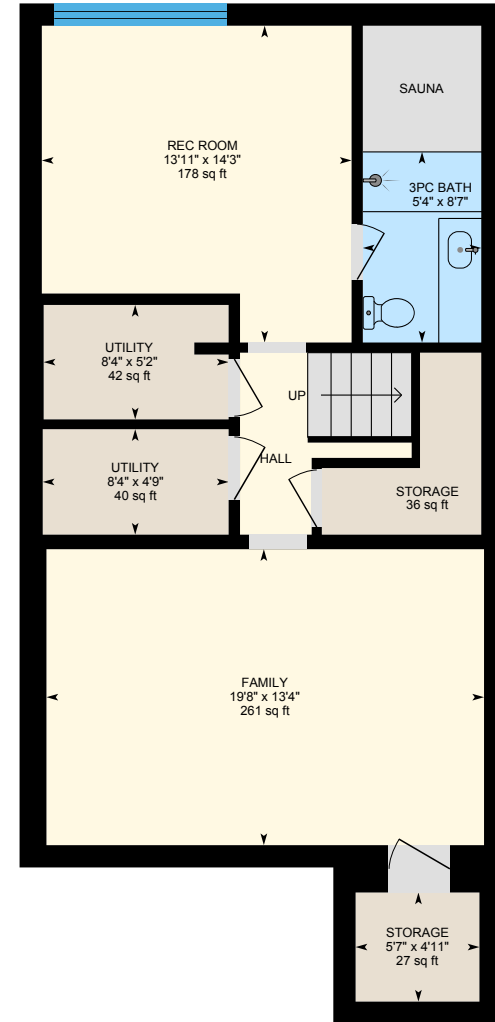

**Basement (Below Grade)**  
Exterior Area 893.60 sq ft

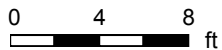

# 68 Haig Ave, Toronto, ON

**Main Floor** Exterior Area 975.71 sq ft  
Interior Area 840.86 sq ft  
Excluded Area 2.72 sq ft

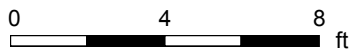
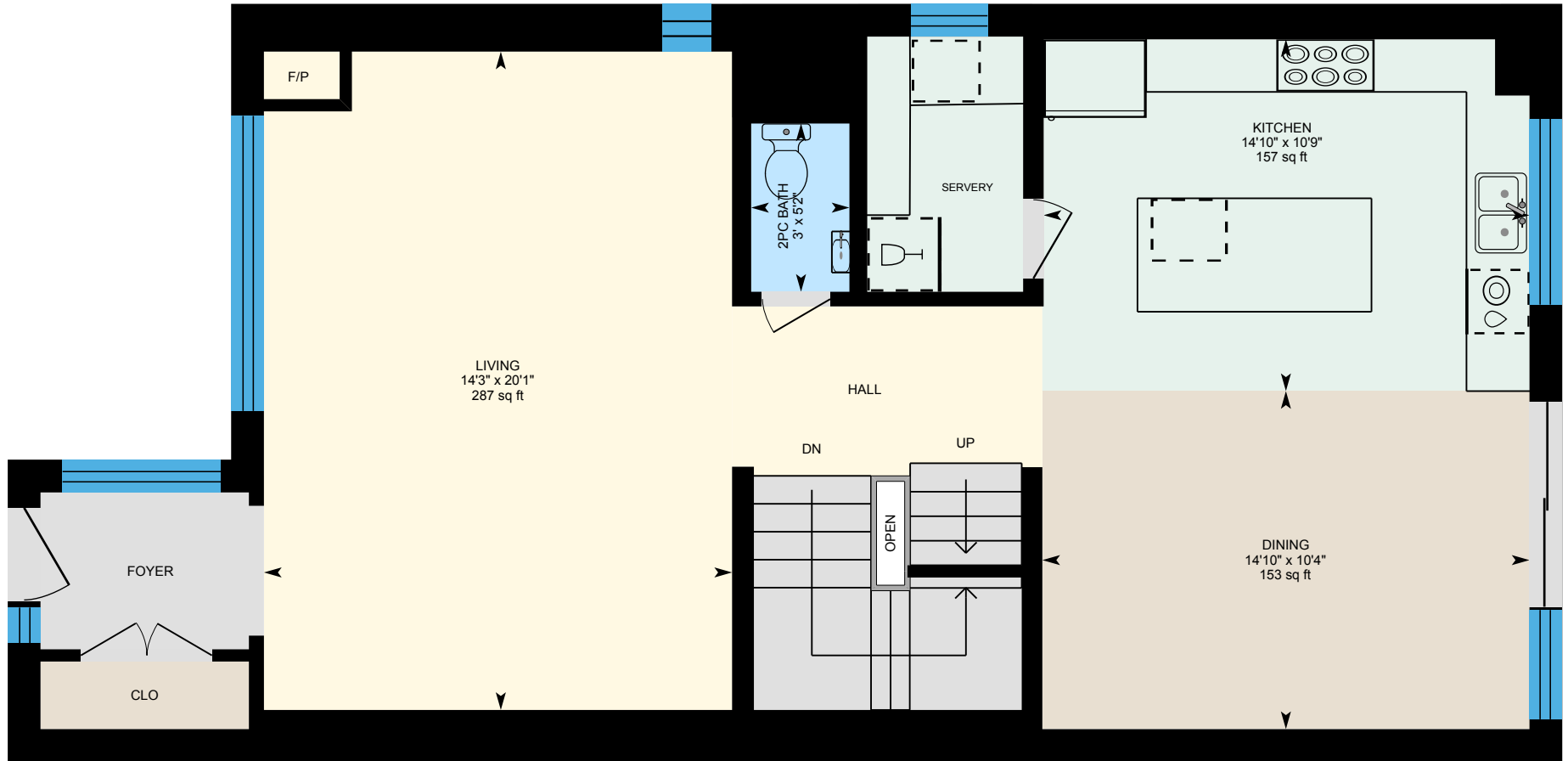

PREPARED: 2023/10/04



White regions are excluded from total floor area in iGUIDE floor plans. All room dimensions and floor areas must be considered approximate and are subject to independent verification.

# 68 Haig Ave, Toronto, ON

2nd Floor Exterior Area 1126.44 sq ft  
Interior Area 987.79 sq ft  
Excluded Area 2.97 sq ft

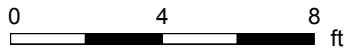
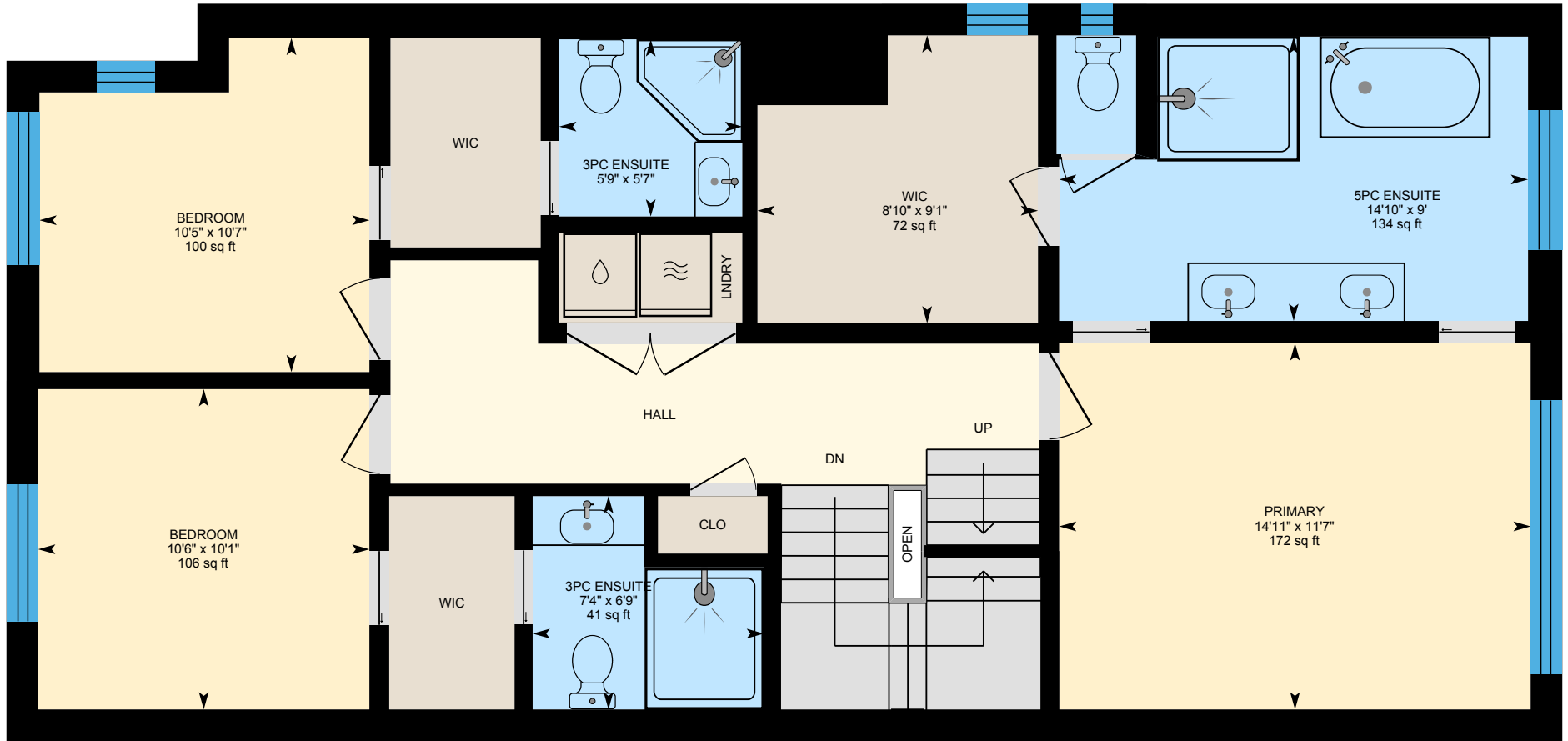

PREPARED: 2023/10/04



White regions are excluded from total floor area in iGUIDE floor plans. All room dimensions and floor areas must be considered approximate and are subject to independent verification.

# 68 Haig Ave, Toronto, ON

**3rd Floor** Exterior Area 540.82 sq ft  
Interior Area 446.92 sq ft  
Excluded Area 2.76 sq ft

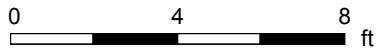
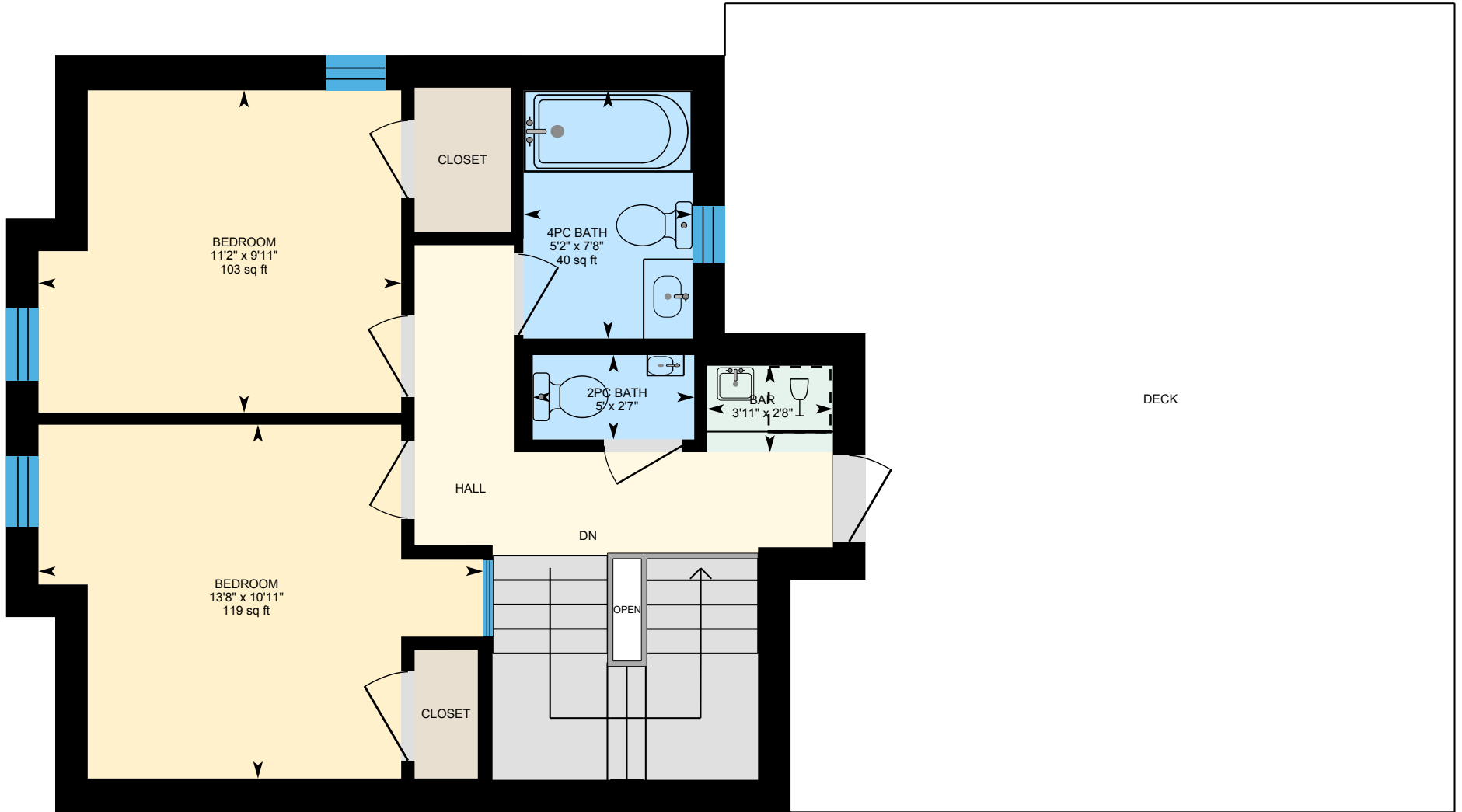

PREPARED: 2023/10/04



# 68 Haig Ave, Toronto, ON

Basement (Below Grade) Exterior Area 893.60 sq ft  
Interior Area 764.52 sq ft

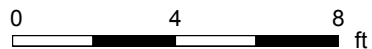
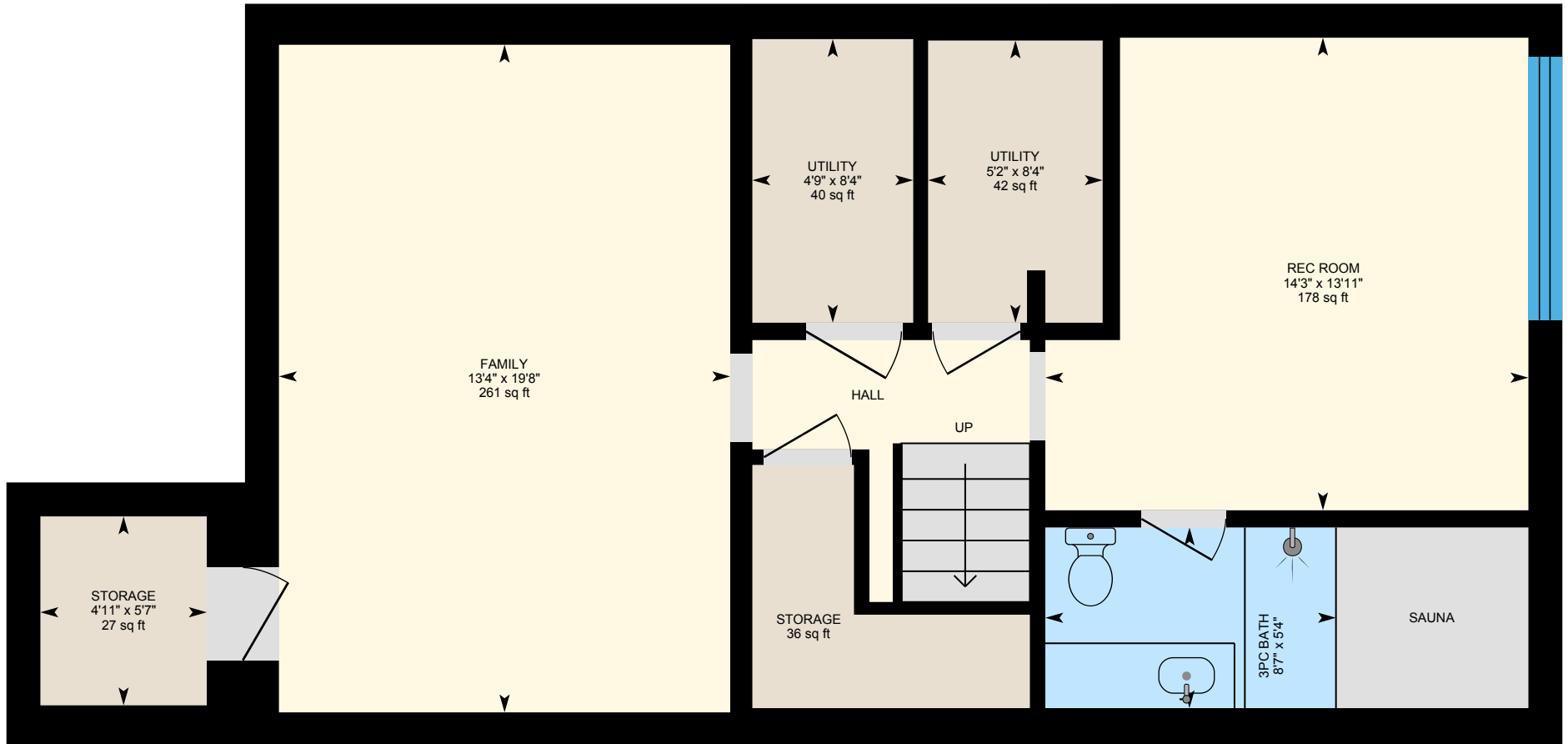

PREPARED: 2023/10/04



White regions are excluded from total floor area in iGUIDE floor plans. All room dimensions and floor areas must be considered approximate and are subject to independent verification.