

486 Broadgreen St, Pickering, ON

Main Building: Total Exterior Area Above Grade 2027.80 sq ft

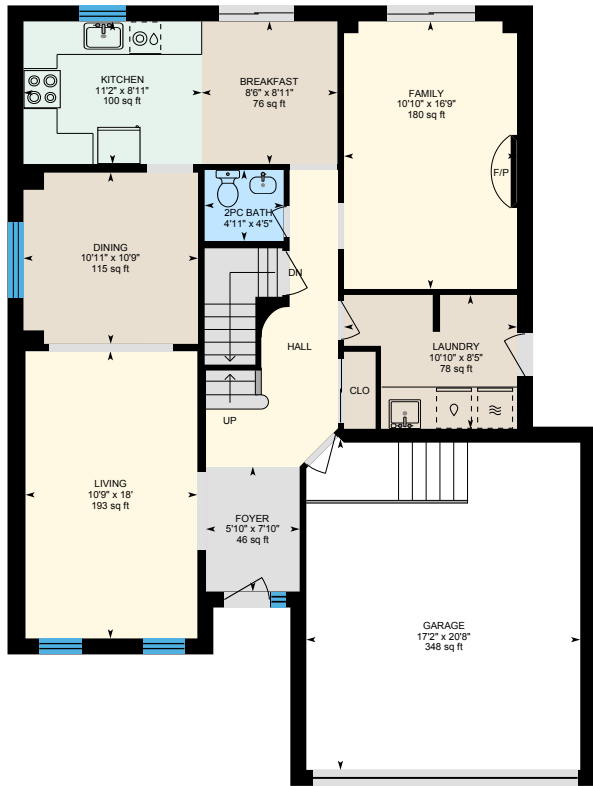

Main Floor
Exterior Area 1127.74 sq ft



2nd Floor
Exterior Area 900.06 sq ft

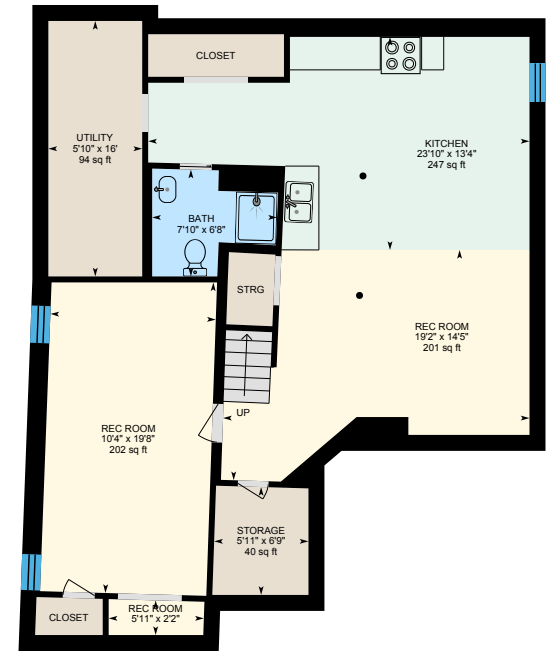

Basement (Below Grade)
Exterior Area 1090.92 sq ft

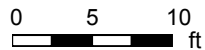

PREPARED: 2023/10/11

486 Broadgreen St, Pickering, ON

Main Floor Exterior Area 1127.74 sq ft
Interior Area 1001.47 sq ft
Excluded Area 403.30 sq ft

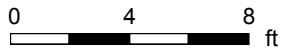

PREPARED: 2023/10/11



486 Broadgreen St, Pickering, ON

2nd Floor Exterior Area 900.06 sq ft
Interior Area 782.55 sq ft
Excluded Area 26.63 sq ft



0 2 4 ft

PREPARED: 2023/10/11



486 Broadgreen St, Pickering, ON

Basement (Below Grade) Exterior Area 1090.92 sq ft
Interior Area 951.61 sq ft

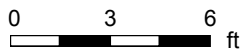

PREPARED: 2023/10/11

