

10 Andrew Green Cres, Whitchurch-Stouffville, ON

Main Building: Total Exterior Area Above Grade 2002.66 sq ft

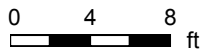
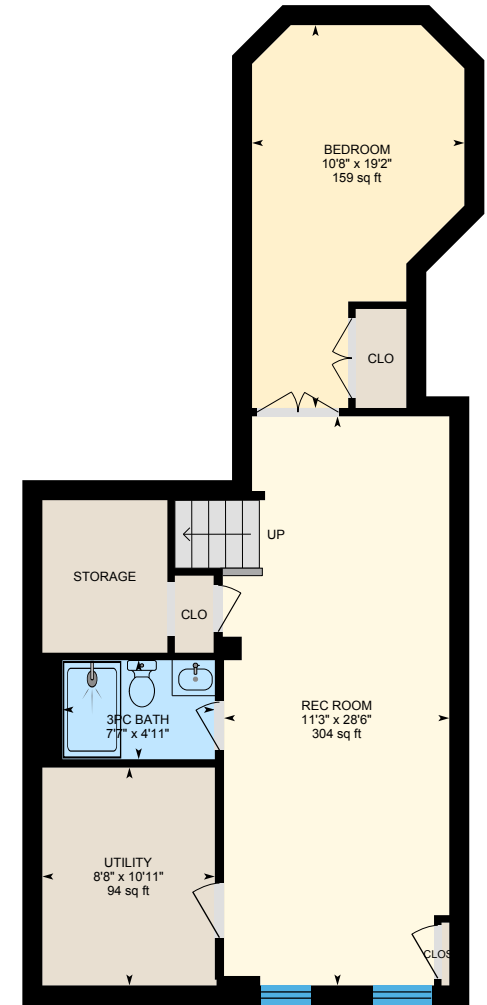
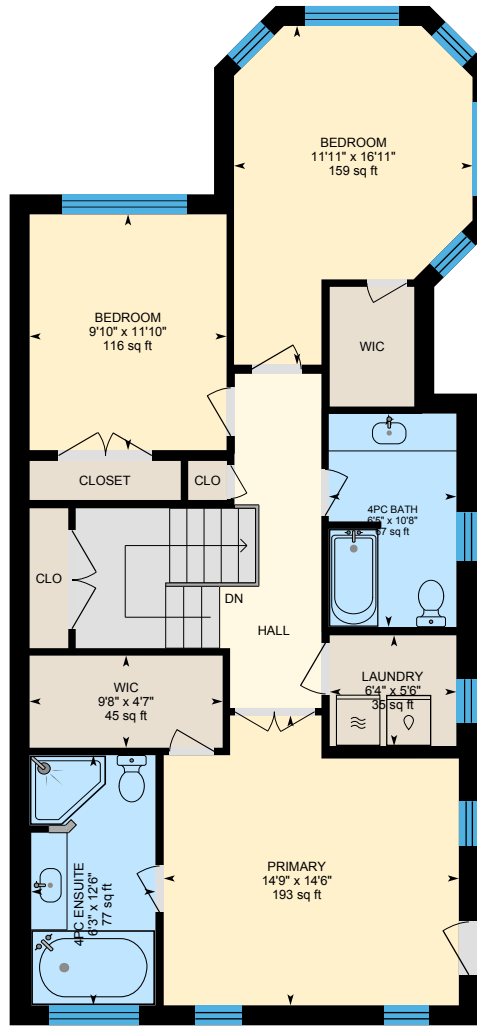
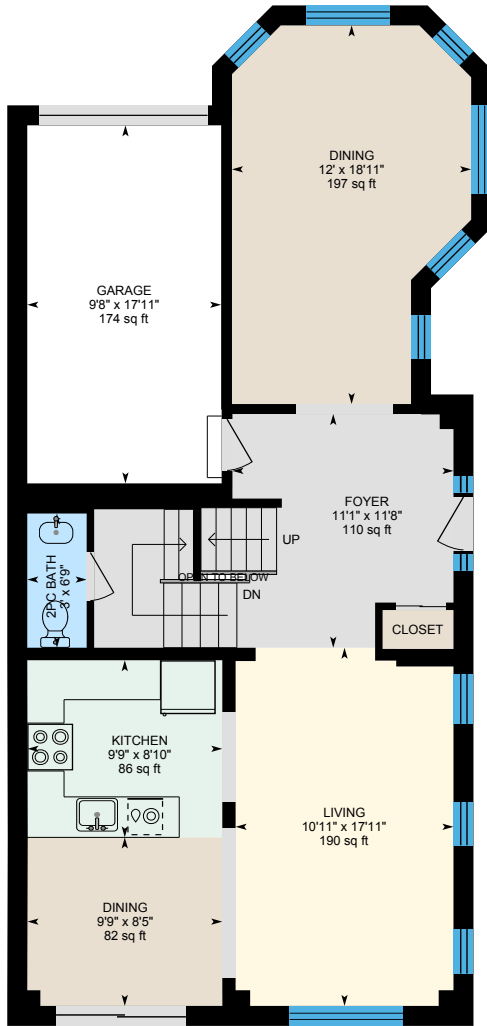

PREPARED: 2023/09/26

10 Andrew Green Cres, Whitchurch-Stouffville, ON

Main Floor Exterior Area 922.39 sq ft
Interior Area 793.44 sq ft
Excluded Area 203.28 sq ft

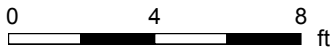
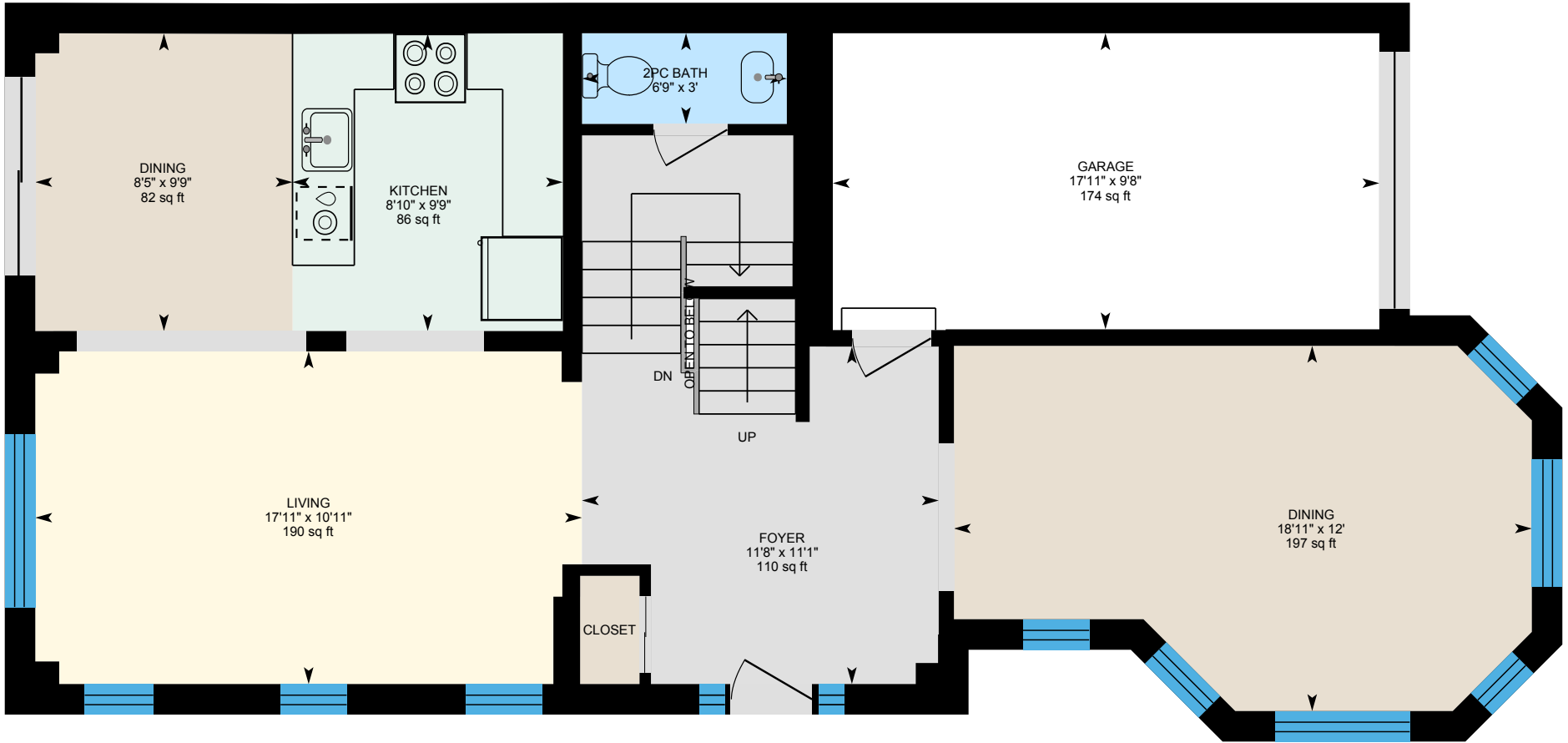

PREPARED: 2023/09/26



10 Andrew Green Cres, Whitchurch-Stouffville, ON

2nd Floor Exterior Area 1080.27 sq ft
Interior Area 936.65 sq ft

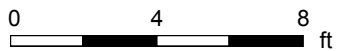
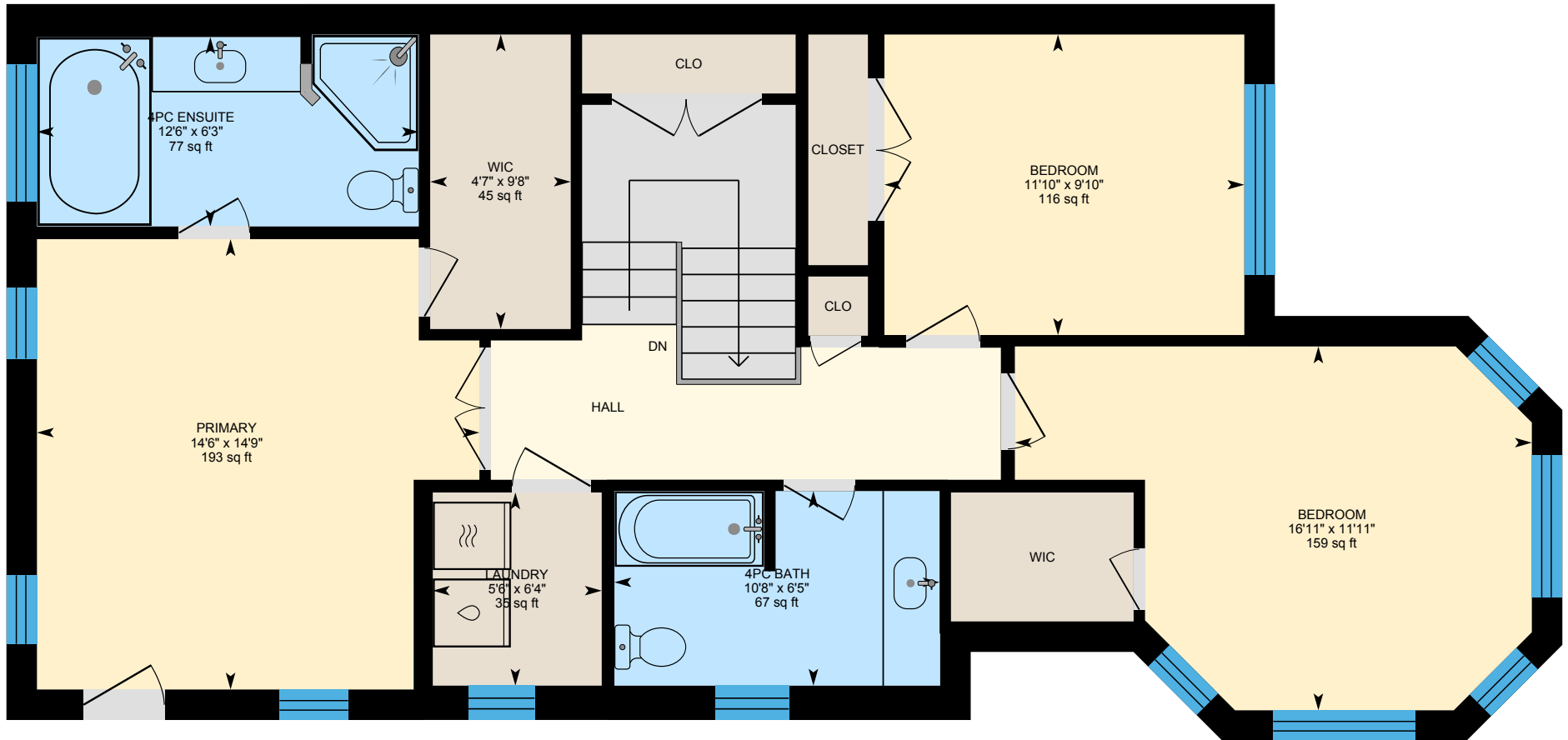

PREPARED: 2023/09/26



10 Andrew Green Cres, Whitchurch-Stouffville, ON

Basement (Below Grade) Exterior Area 854.06 sq ft
Interior Area 713.56 sq ft

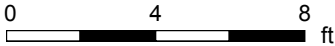
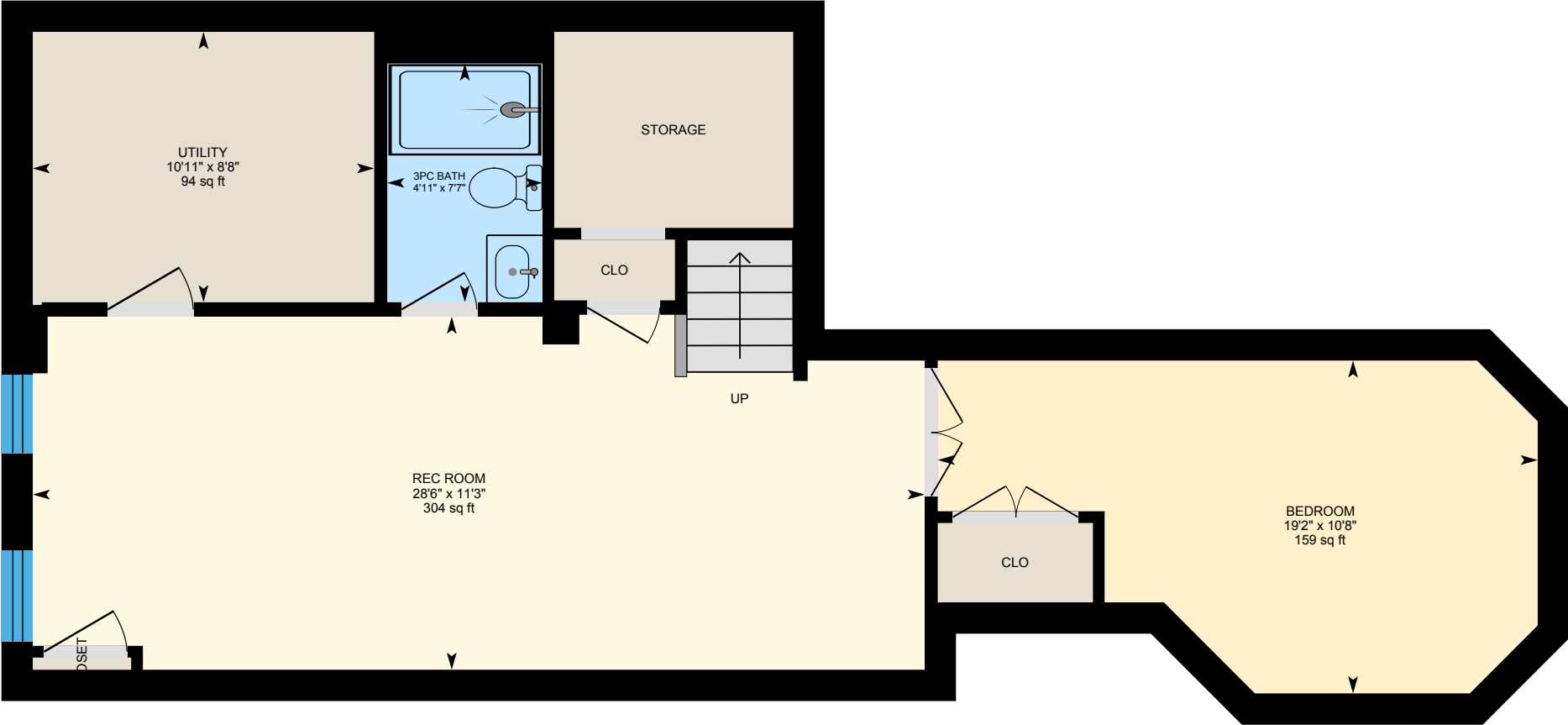

PREPARED: 2023/09/26



White regions are excluded from total floor area in iGUIDE floor plans. All room dimensions and floor areas must be considered approximate and are subject to independent verification.