

# 367 Euclid Ave, Toronto, ON

Main Building: Total Exterior Area Above Grade 1926.49 sq ft

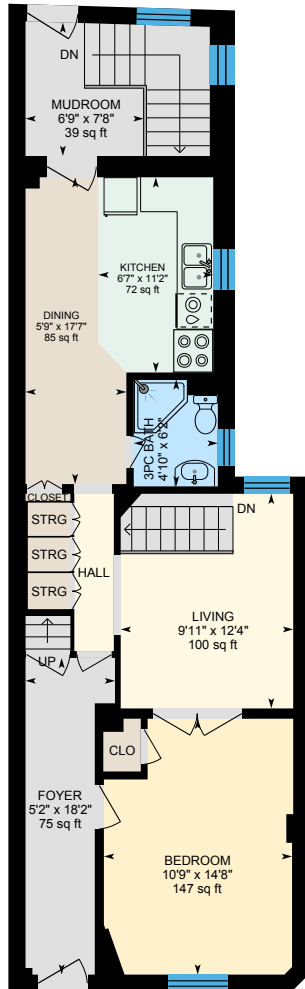

**Main Floor**  
Exterior Area 852.07 sq ft

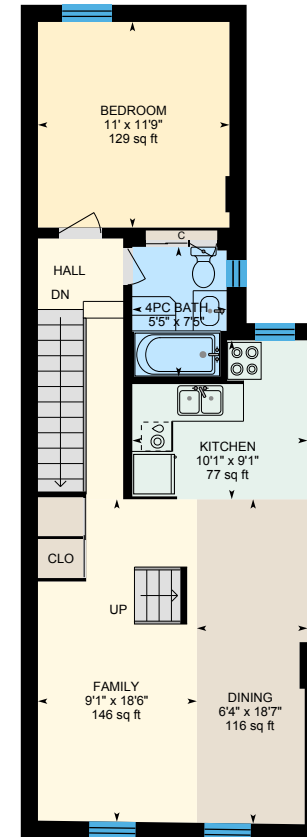
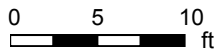

**2nd Floor**  
Exterior Area 748.82 sq ft



PREPARED: 2023/09/06

# 367 Euclid Ave, Toronto, ON

Main Building: Total Exterior Area Above Grade 1926.49 sq ft

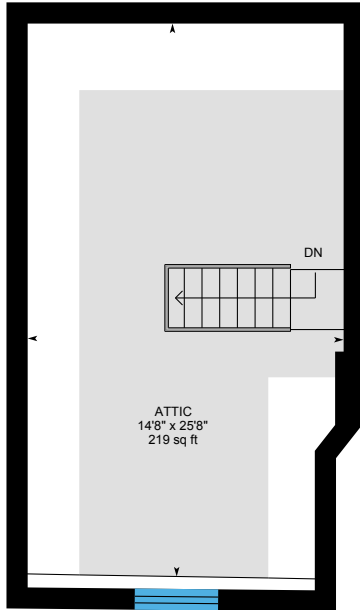

**3rd Floor**  
Exterior Area 325.60 sq ft

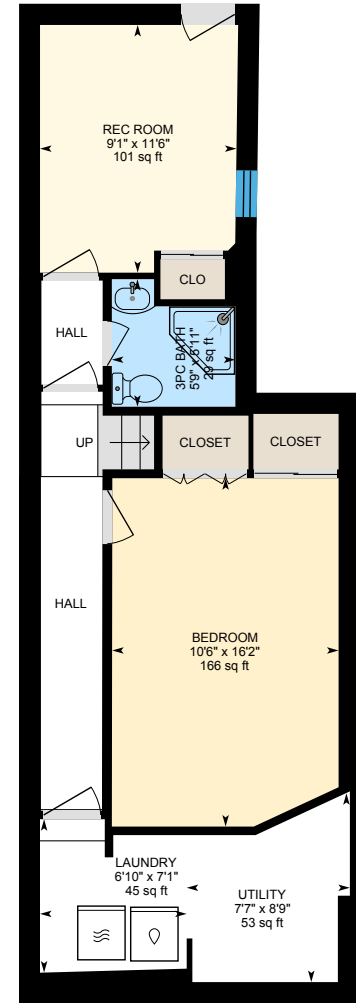
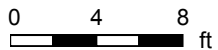

**Basement (Below Grade)**  
Exterior Area 476.27 sq ft



PREPARED: 2023/09/06

# 367 Euclid Ave, Toronto, ON

**Main Floor** Exterior Area 852.07 sq ft  
Interior Area 710.83 sq ft

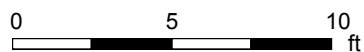
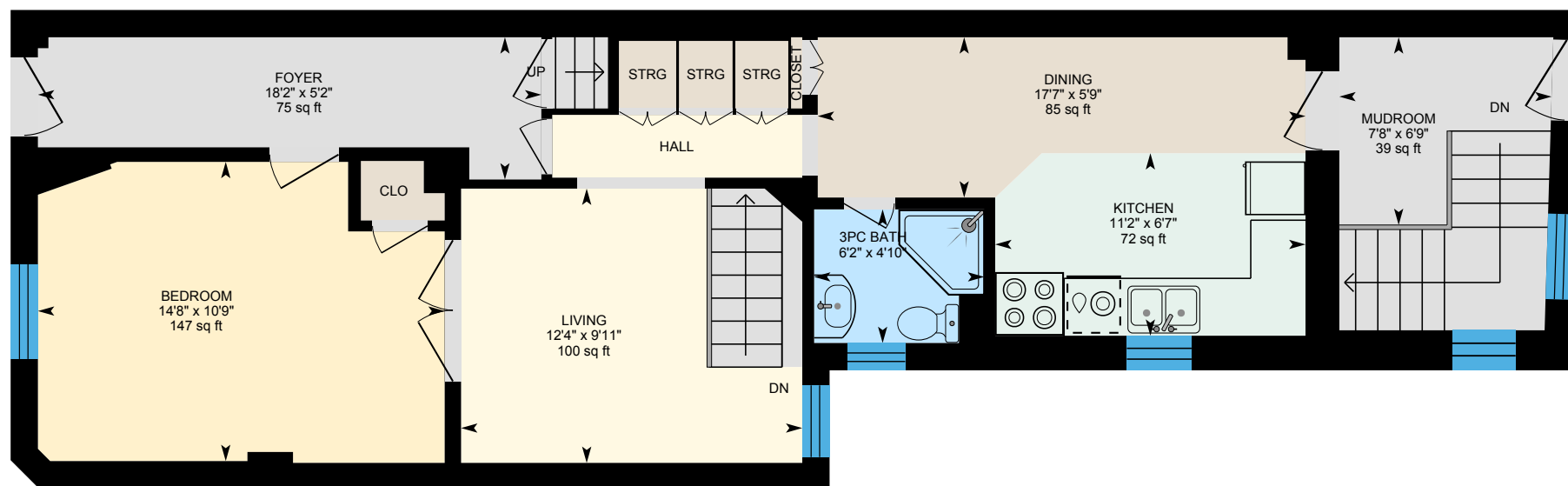

PREPARED: 2023/09/06



White regions are excluded from total floor area in iGUIDE floor plans. All room dimensions and floor areas must be considered approximate and are subject to independent verification.

# 367 Euclid Ave, Toronto, ON

2nd Floor Exterior Area 748.82 sq ft  
Interior Area 623.86 sq ft

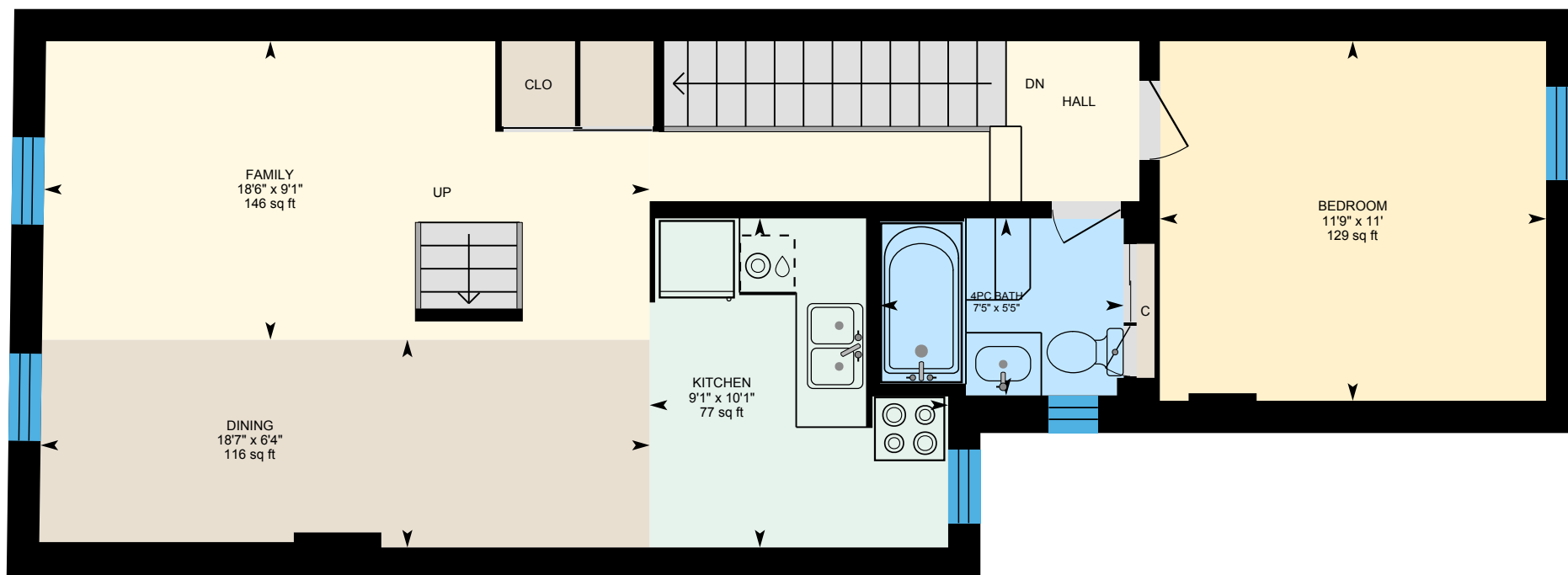

0 4 8 ft

PREPARED: 2023/09/06



# 367 Euclid Ave, Toronto, ON

**3rd Floor** Exterior Area 325.60 sq ft  
Interior Area 244.17 sq ft  
Excluded Area 121.95 sq ft



0 2 4 ft

PREPARED: 2023/09/06



# 367 Euclid Ave, Toronto, ON

**Basement (Below Grade)** Exterior Area 476.27 sq ft  
Interior Area 358.01 sq ft  
Excluded Area 169.41 sq ft

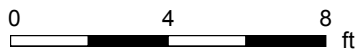
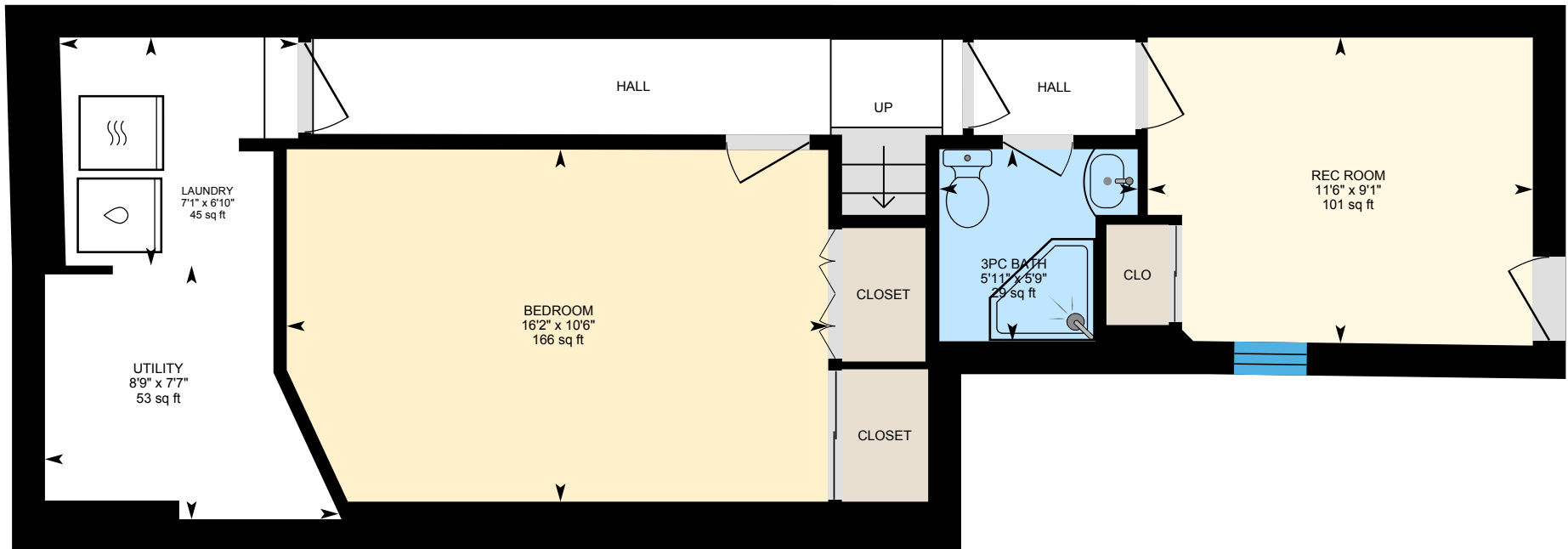

PREPARED: 2023/09/06



White regions are excluded from total floor area in iGUIDE floor plans. All room dimensions and floor areas must be considered approximate and are subject to independent verification.