

143 Kingston Rd, Toronto, ON

Main Building: Total Exterior Area Above Grade 1370.64 sq ft

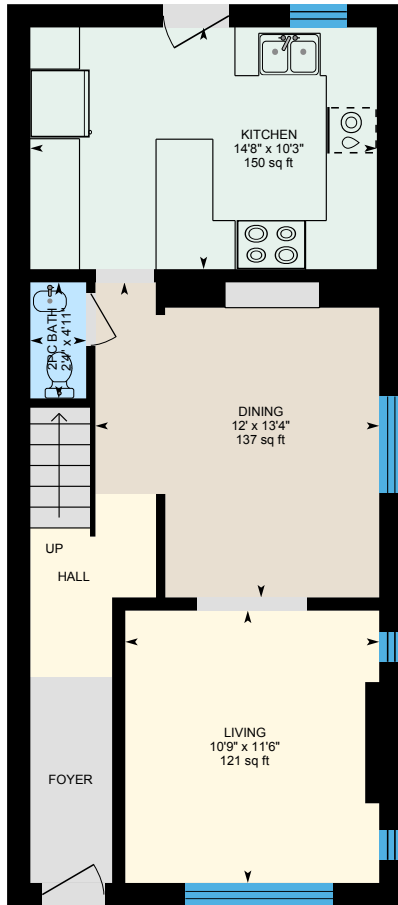

Main Floor
Exterior Area 637.76 sq ft

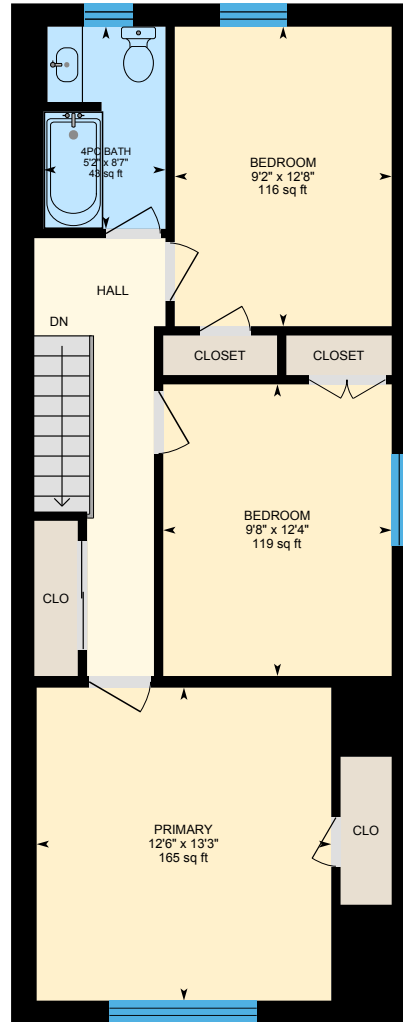

2nd Floor
Exterior Area 732.88 sq ft

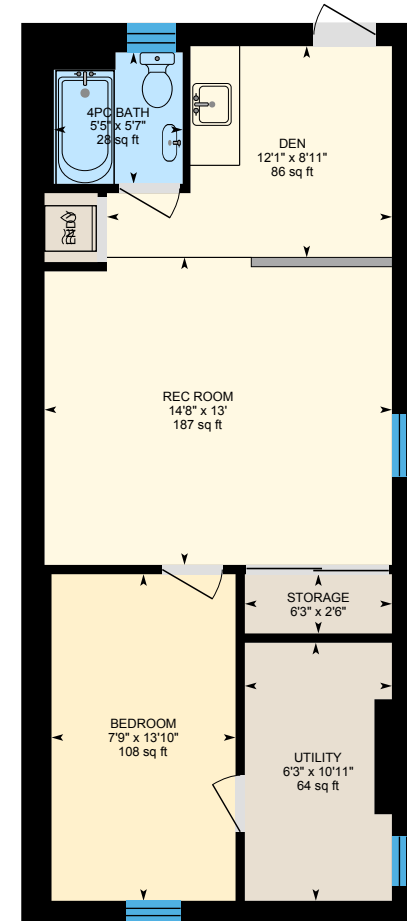

Basement (Below Grade)
Exterior Area 628.76 sq ft

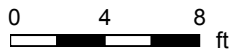

PREPARED: 2023/05/31

143 Kingston Rd, Toronto, ON

Main Floor Exterior Area 637.76 sq ft

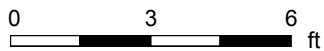
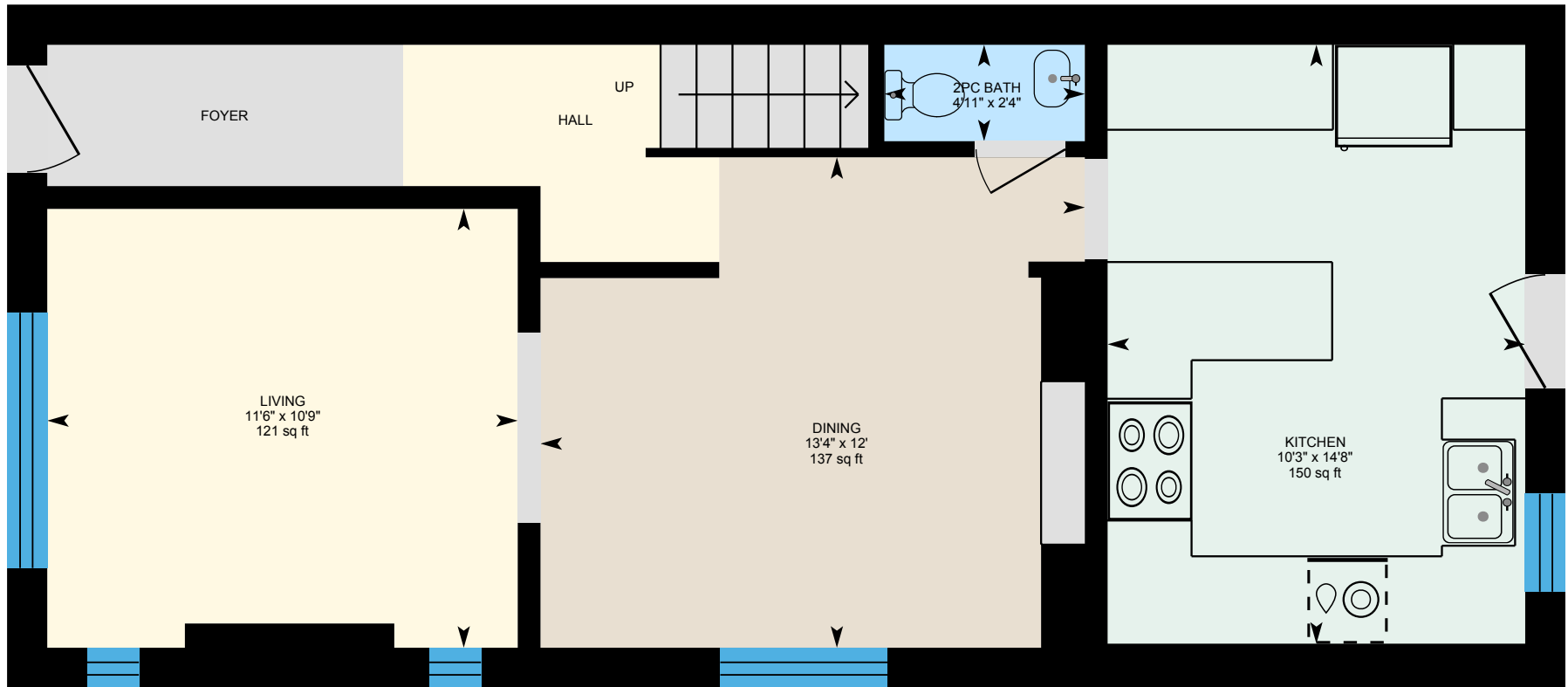

PREPARED: 2023/05/31



White regions are excluded from total floor area in iGUIDE floor plans. All room dimensions and floor areas must be considered approximate and are subject to independent verification.

143 Kingston Rd, Toronto, ON

2nd Floor Exterior Area 732.88 sq ft

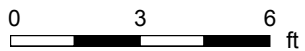
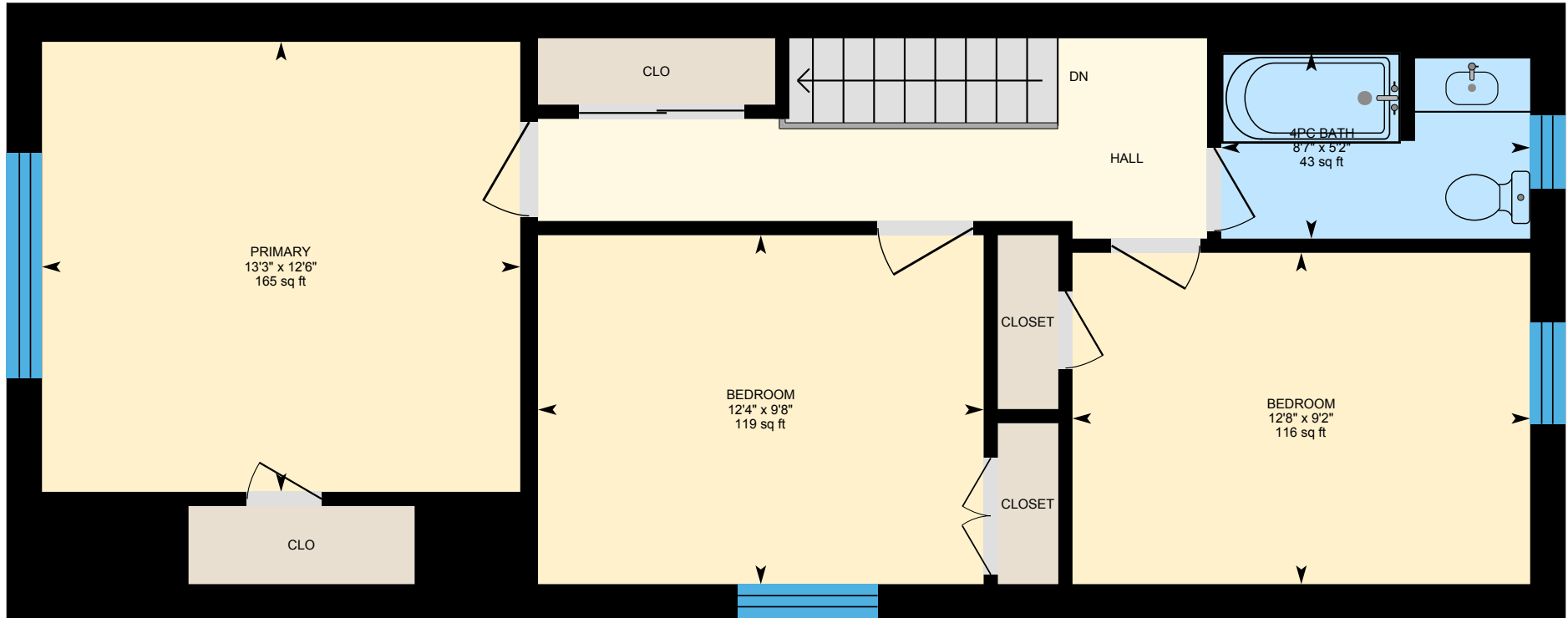

PREPARED: 2023/05/31



143 Kingston Rd, Toronto, ON

Basement (Below Grade) Exterior Area 628.76 sq ft

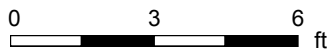
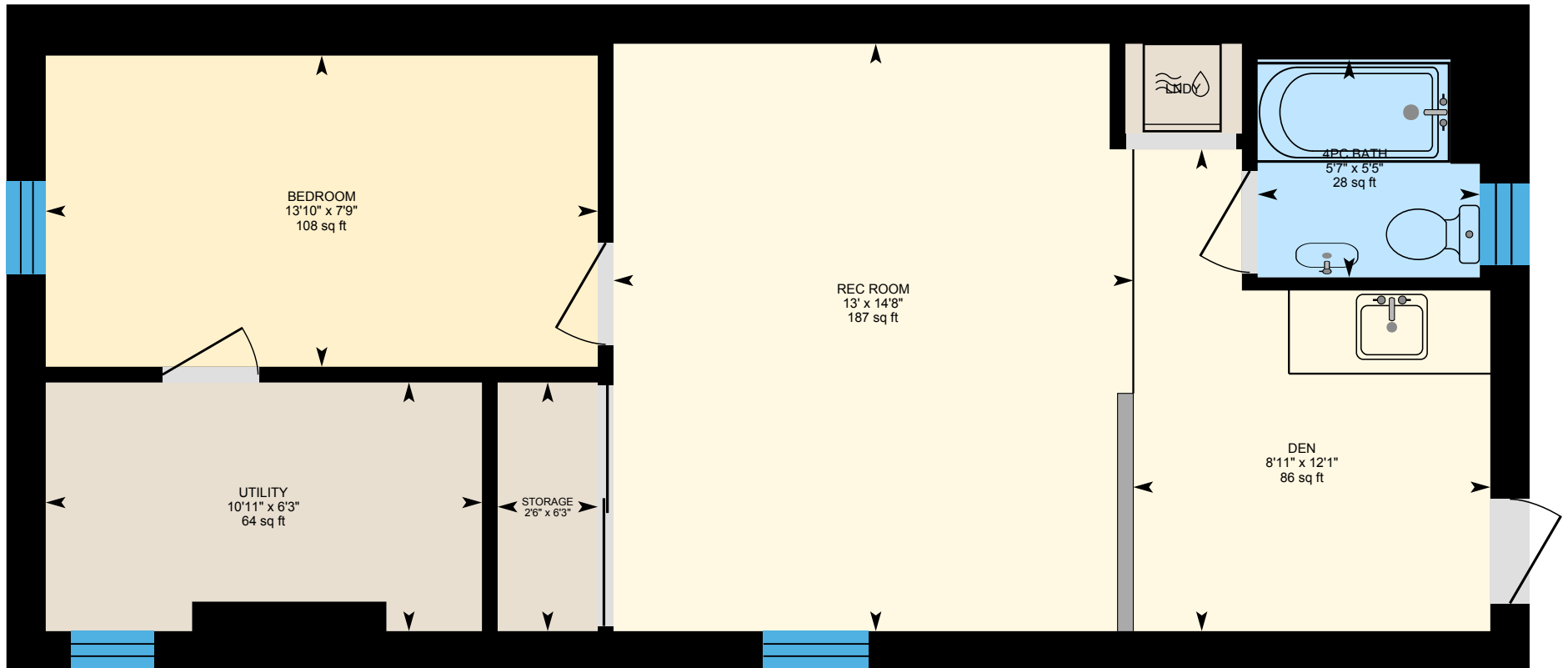

PREPARED: 2023/05/31



White regions are excluded from total floor area in iGUIDE floor plans. All room dimensions and floor areas must be considered approximate and are subject to independent verification.