

72 Lawlor Ave, Toronto, ON

Main Building: Total Exterior Area Above Grade 1270.71 sq ft

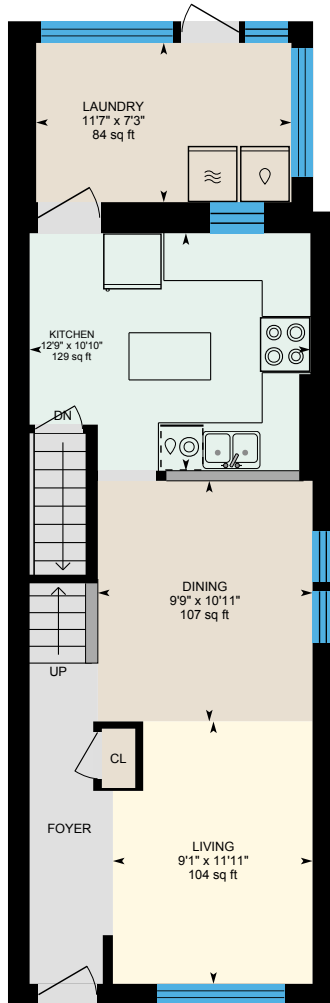

Main Floor
Exterior Area 652.20 sq ft

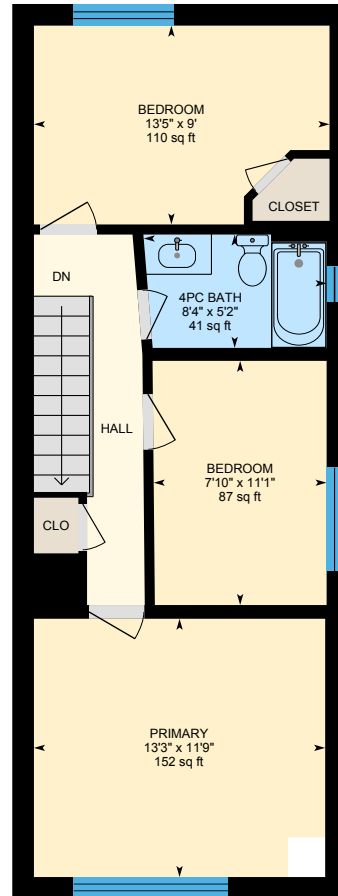

2nd Floor
Exterior Area 618.51 sq ft

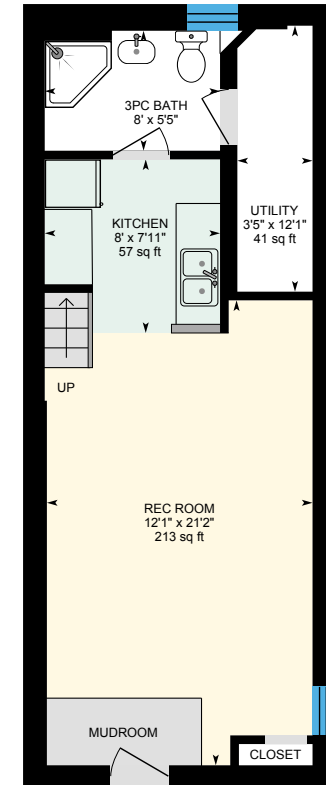

Basement (Below Grade)
Exterior Area 407.05 sq ft

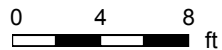

PREPARED: 2023/05/23

72 Lawlor Ave, Toronto, ON

Main Floor Exterior Area 652.20 sq ft

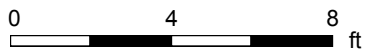
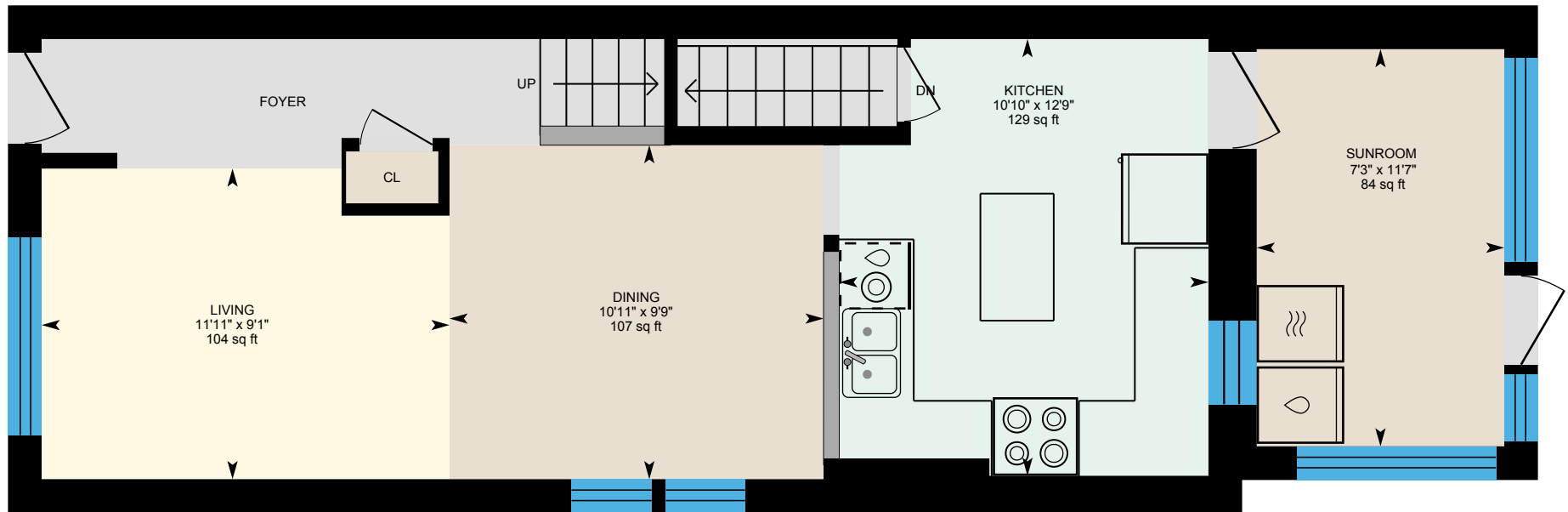

PREPARED: 2023/05/23



White regions are excluded from total floor area in iGUIDE floor plans. All room dimensions and floor areas must be considered approximate and are subject to independent verification.

72 Lawlor Ave, Toronto, ON

2nd Floor Exterior Area 618.51 sq ft

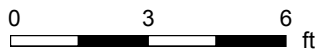
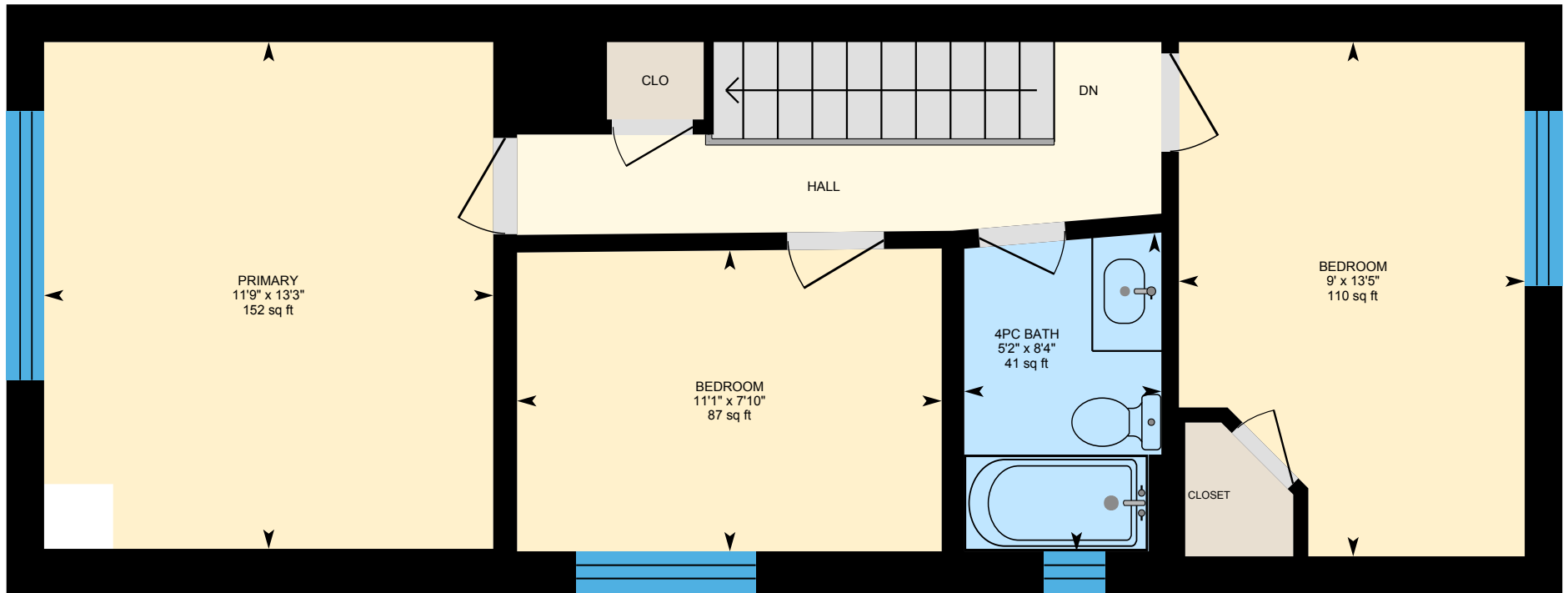

PREPARED: 2023/05/23



White regions are excluded from total floor area in iGUIDE floor plans. All room dimensions and floor areas must be considered approximate and are subject to independent verification.

72 Lawlor Ave, Toronto, ON

Basement (Below Grade) Exterior Area 407.05 sq ft

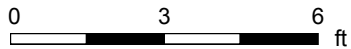
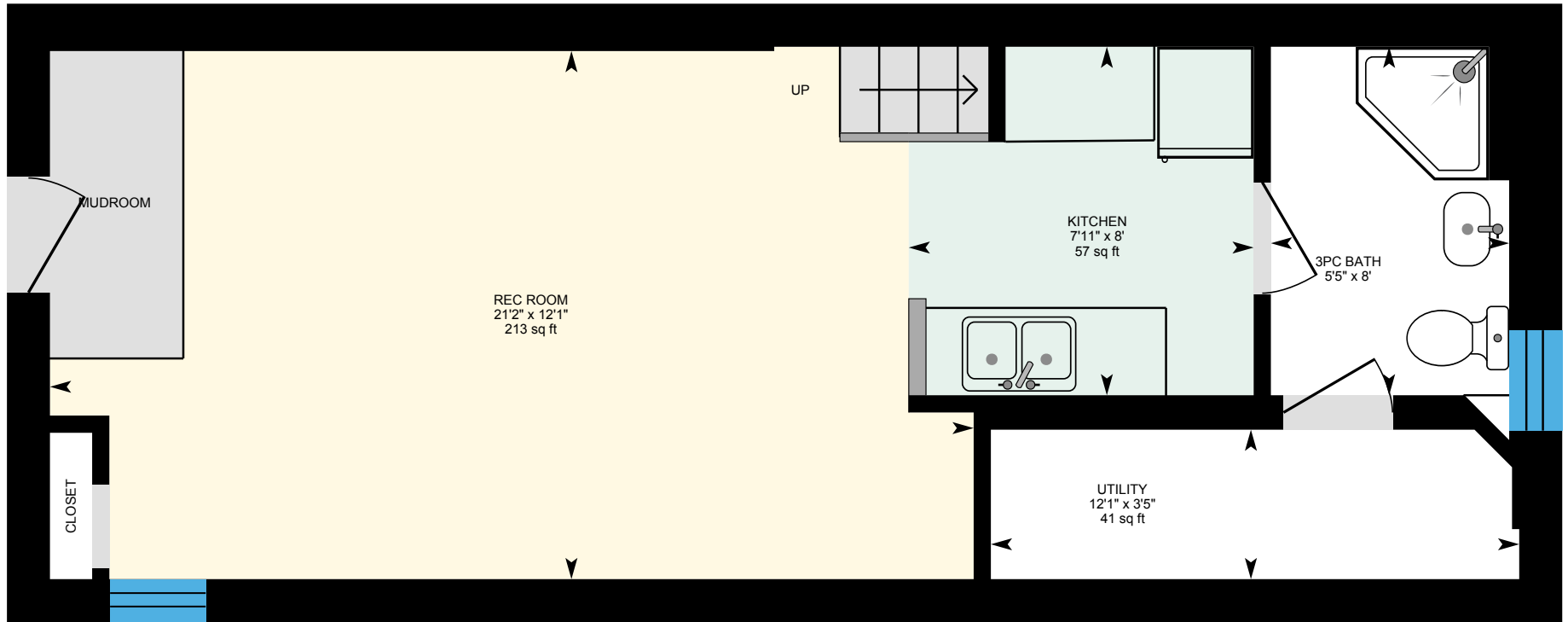

PREPARED: 2023/05/23



White regions are excluded from total floor area in iGUIDE floor plans. All room dimensions and floor areas must be considered approximate and are subject to independent verification.