

300 Warden Ave., Toronto, ON

Main Building: Total Exterior Area Above Grade 1073.43 sq ft

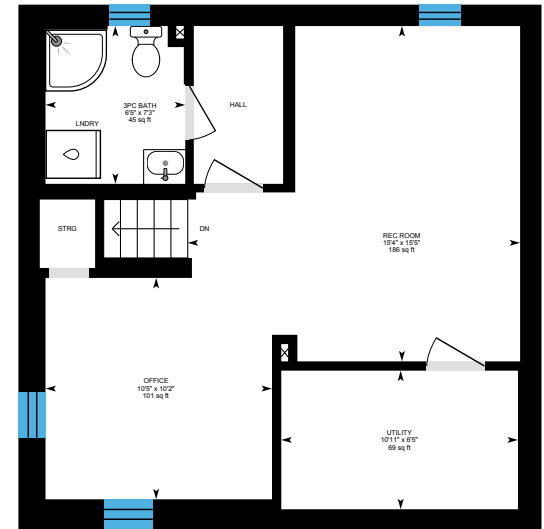
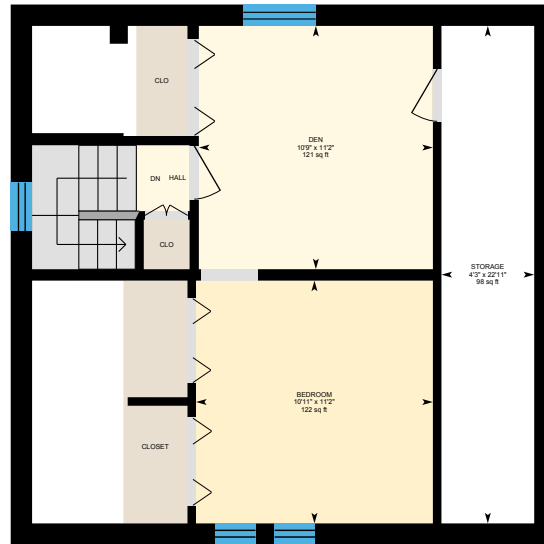
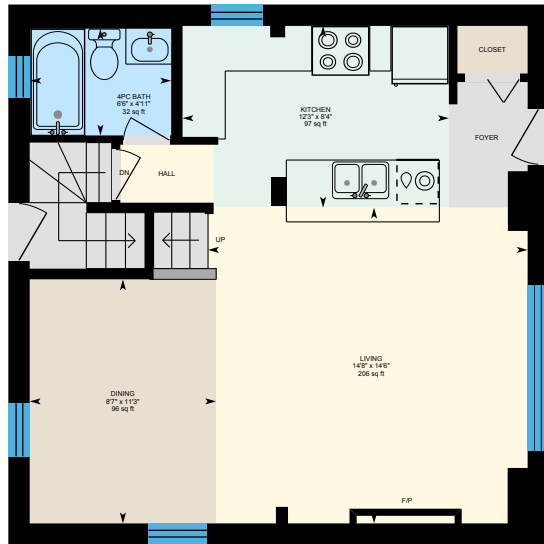

Main Floor
Exterior Area 617.66 sq ft

2nd Floor
Exterior Area 455.76 sq ft

Basement (Below Grade)
Exterior Area 91.17 sq ft

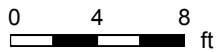

300 Warden Ave., Toronto, ON

Main Floor Exterior Area 617.66 sq ft

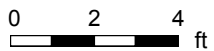

PREPARED: 2023/05/08



300 Warden Ave., Toronto, ON

2nd Floor Exterior Area 455.76 sq ft

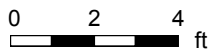
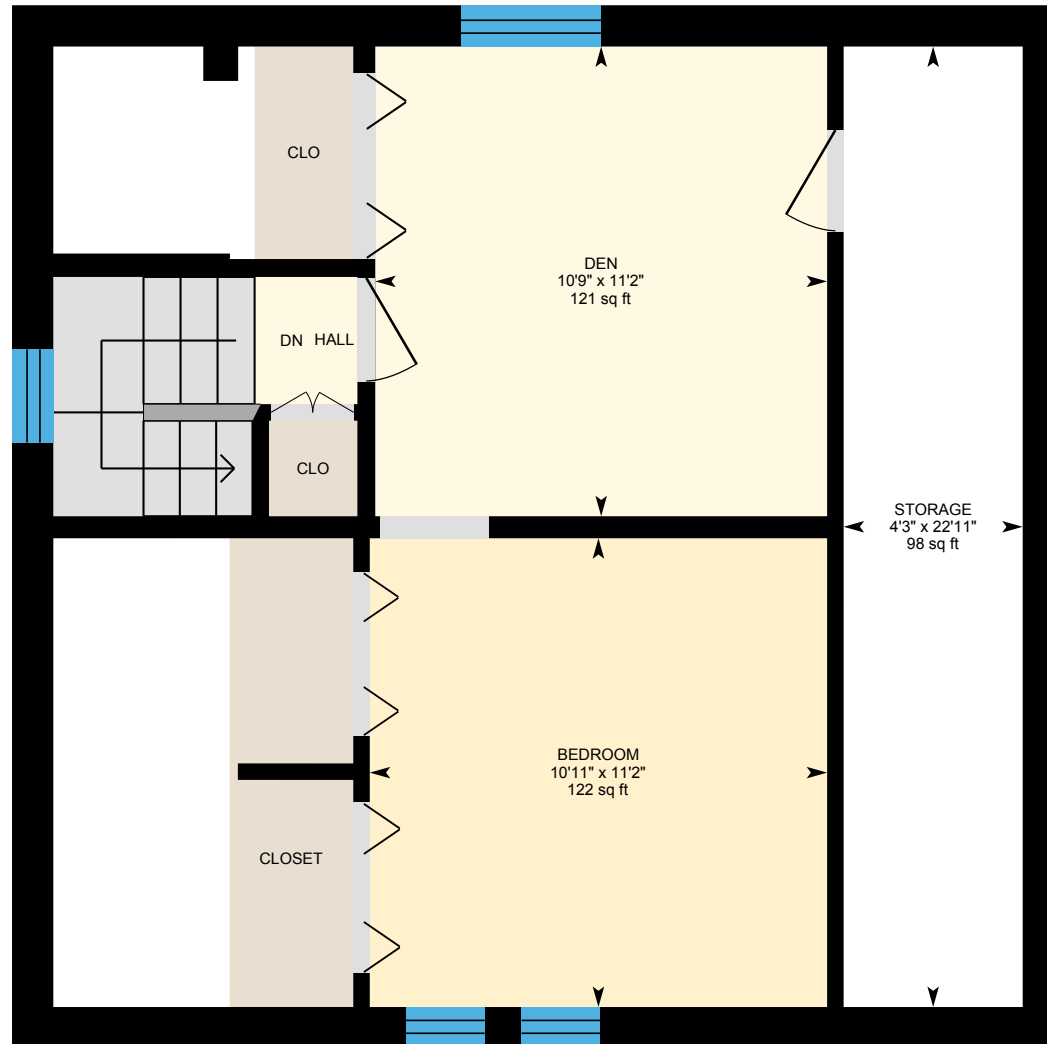

PREPARED: 2023/05/08



300 Warden Ave., Toronto, ON

Basement (Below Grade) Exterior Area 91.17 sq ft

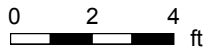
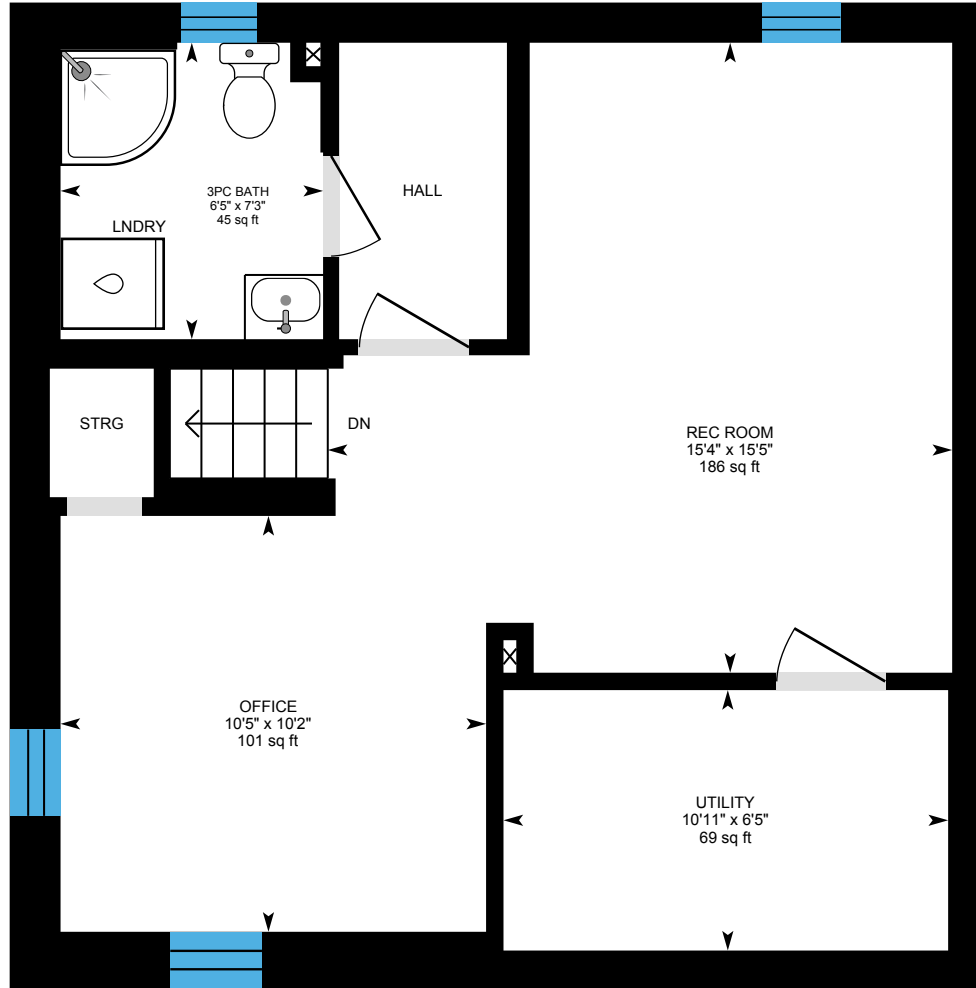

PREPARED: 2023/05/08

