

5 Parkview Heights, Toronto, ON

Main Building: Total Exterior Area Above Grade 3025.82 sq ft

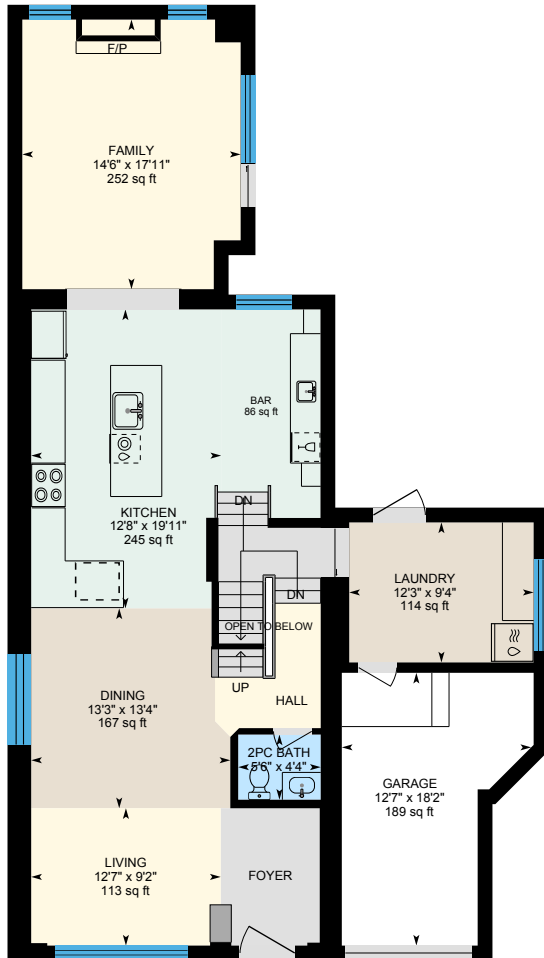

Mail Floor
Exterior Area 1414.30 sq ft

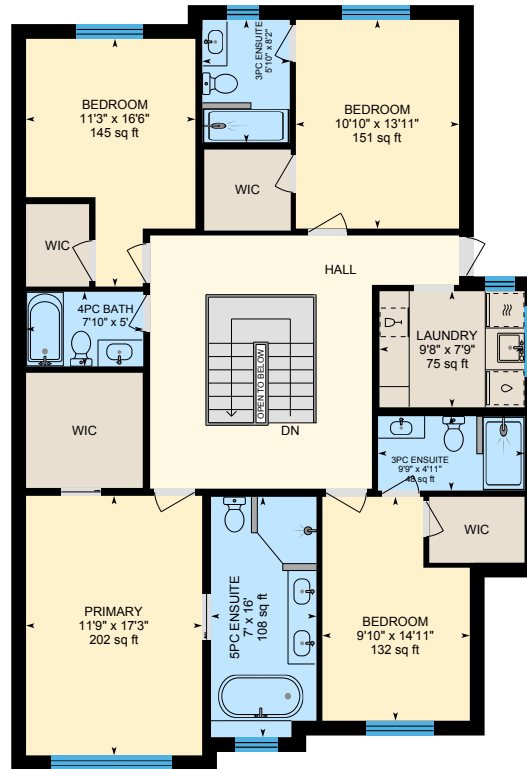

Second Floor
Exterior Area 1611.52 sq ft

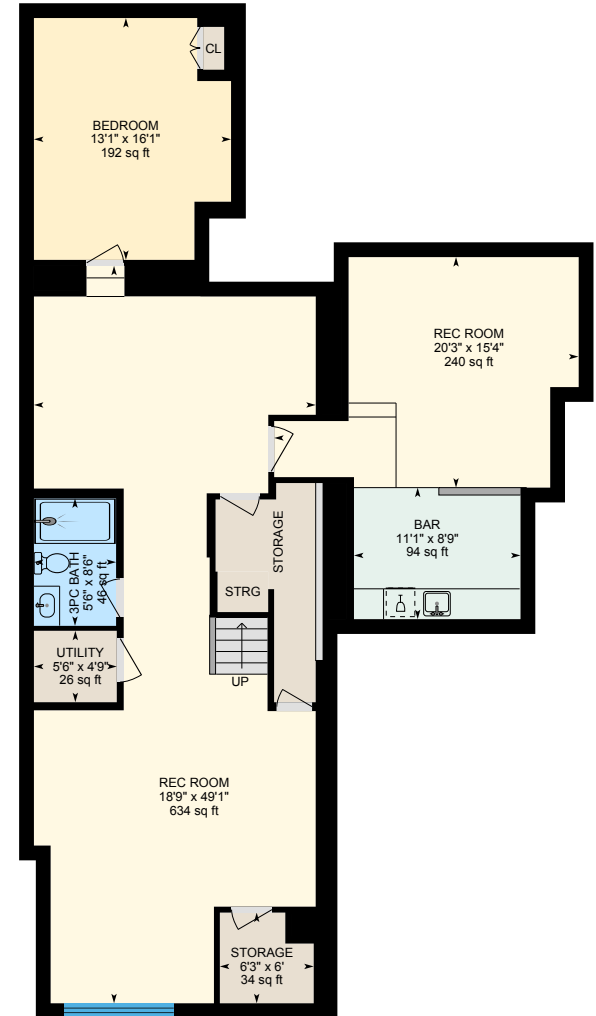

Basement (Below Grade)
Exterior Area 1679.17 sq ft

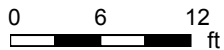

PREPARED: 2023/04/20

5 Parkview Heights, Toronto, ON

Mail Floor Exterior Area 1414.30 sq ft

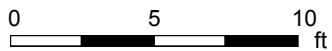
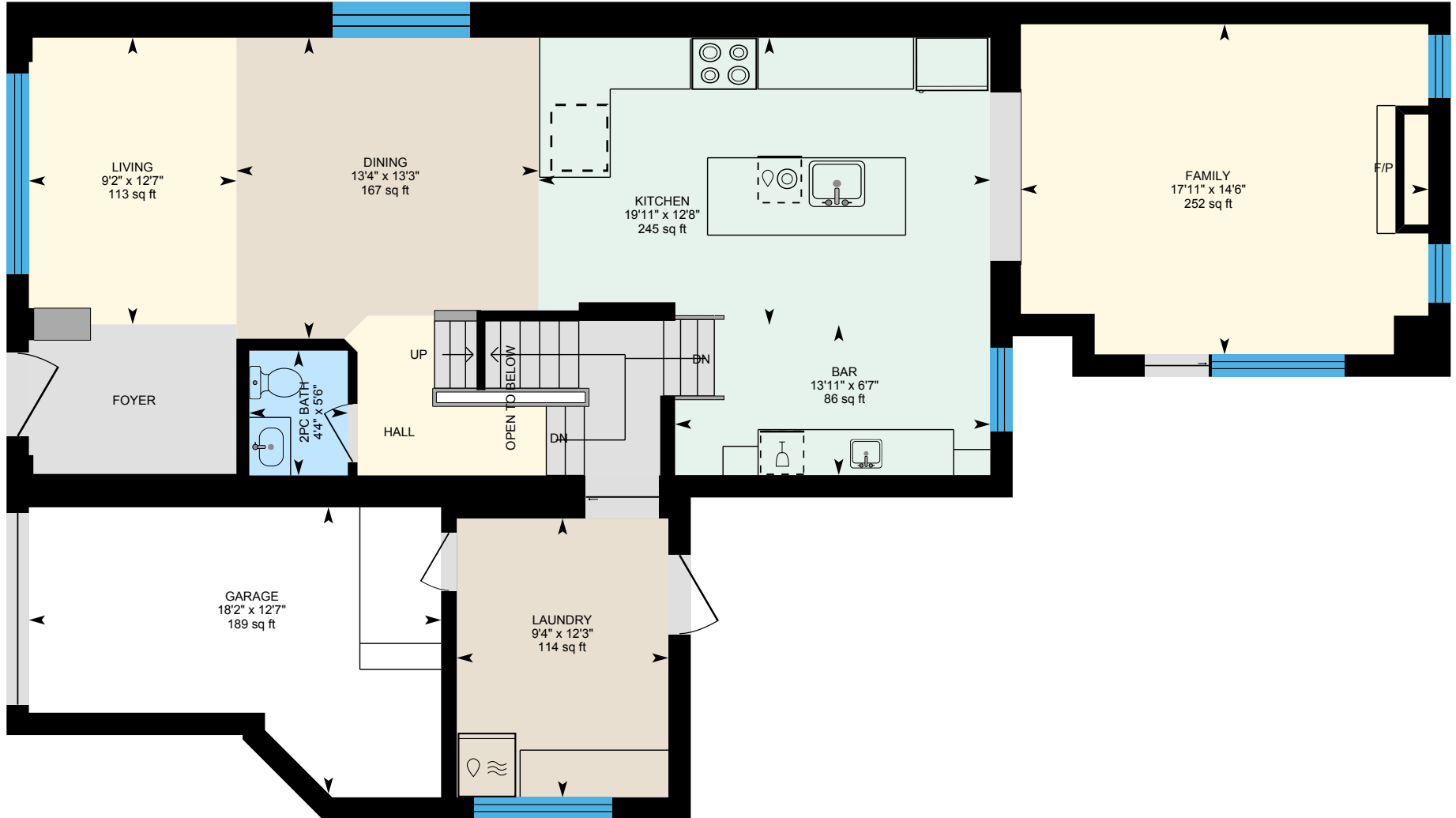

PREPARED: 2023/04/20



White regions are excluded from total floor area in iGUIDE floor plans. All room dimensions and floor areas must be considered approximate and are subject to independent verification.

5 Parkview Heights, Toronto, ON

Second Floor Exterior Area 1611.52 sq ft

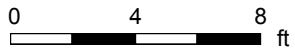
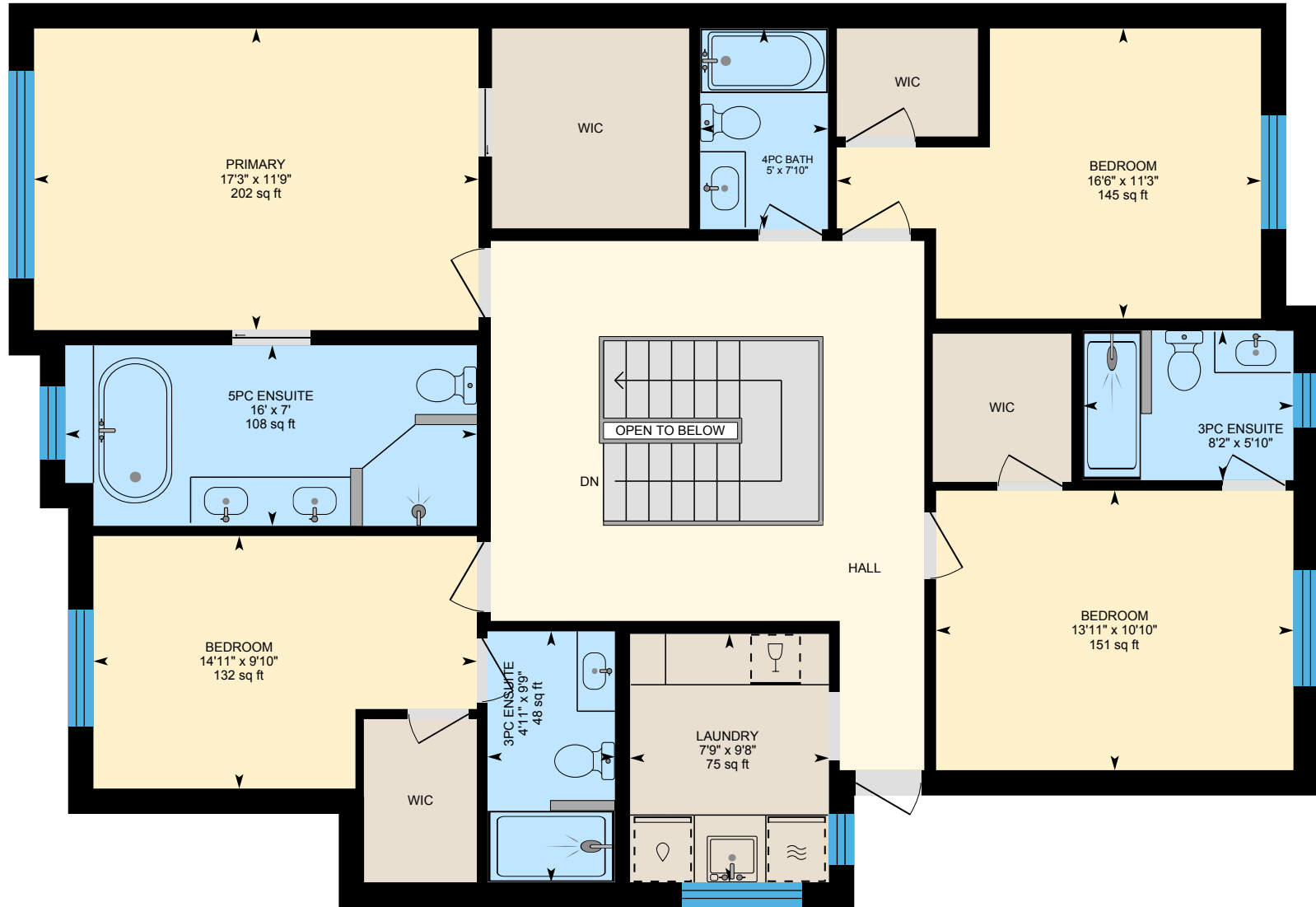

PREPARED: 2023/04/20



White regions are excluded from total floor area in iGUIDE floor plans. All room dimensions and floor areas must be considered approximate and are subject to independent verification.

5 Parkview Heights, Toronto, ON

Basement (Below Grade) Exterior Area 1679.17 sq ft

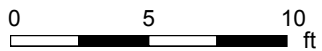

PREPARED: 2023/04/20

