

12 Woodgreen Pl, Toronto, ON

Main Building: Total Exterior Area Above Grade 908.48 sq ft

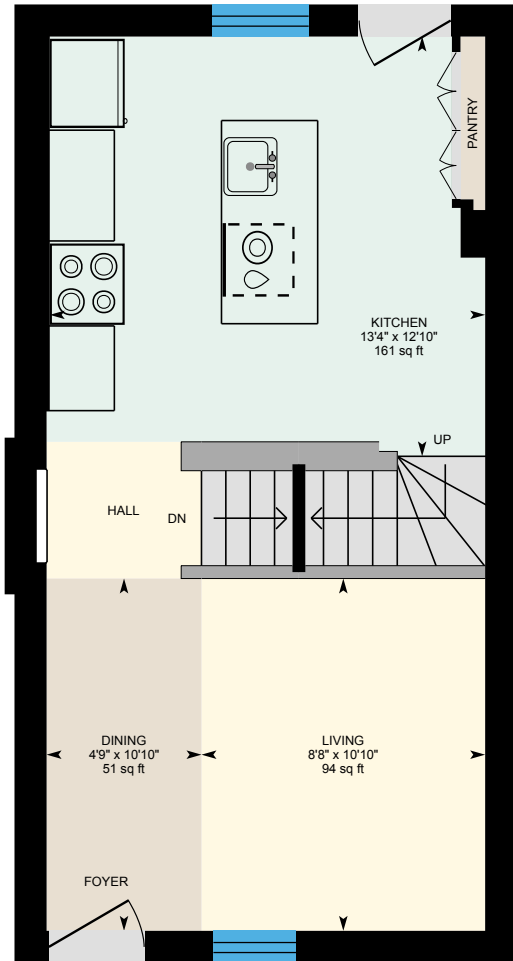

Main Floor
Exterior Area 453.17 sq ft

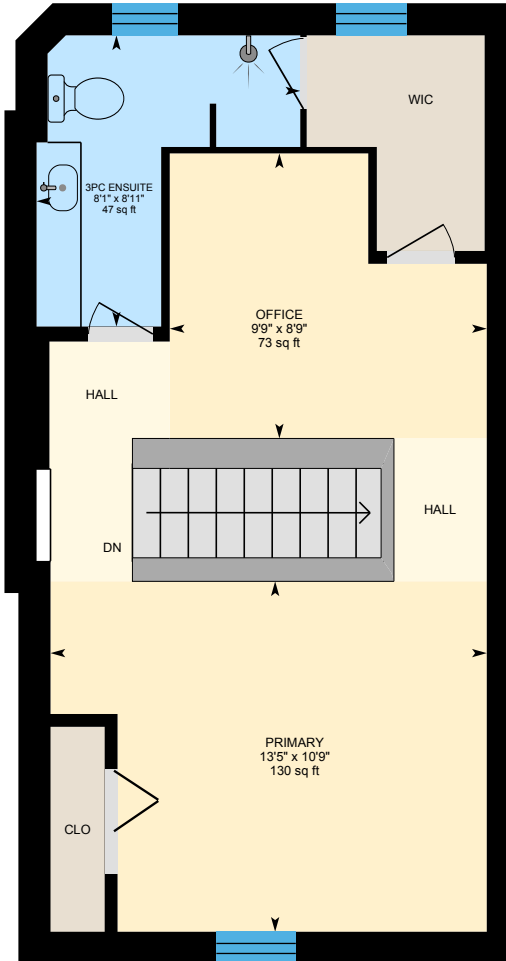

2nd Floor
Exterior Area 455.31 sq ft

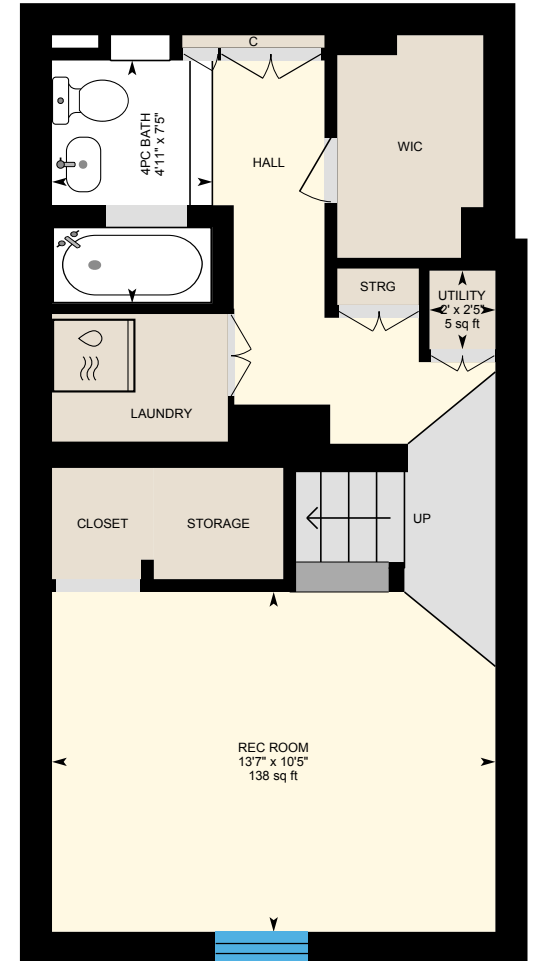

Basement (Below Grade)
Exterior Area 418.41 sq ft

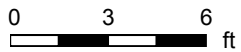

12 Woodgreen Pl, Toronto, ON

Main Floor Exterior Area 453.17 sq ft

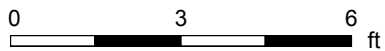

PREPARED: 2023/02/18

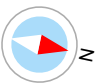

12 Woodgreen Pl, Toronto, ON

2nd Floor Exterior Area 455.31 sq ft

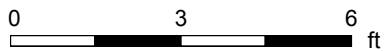
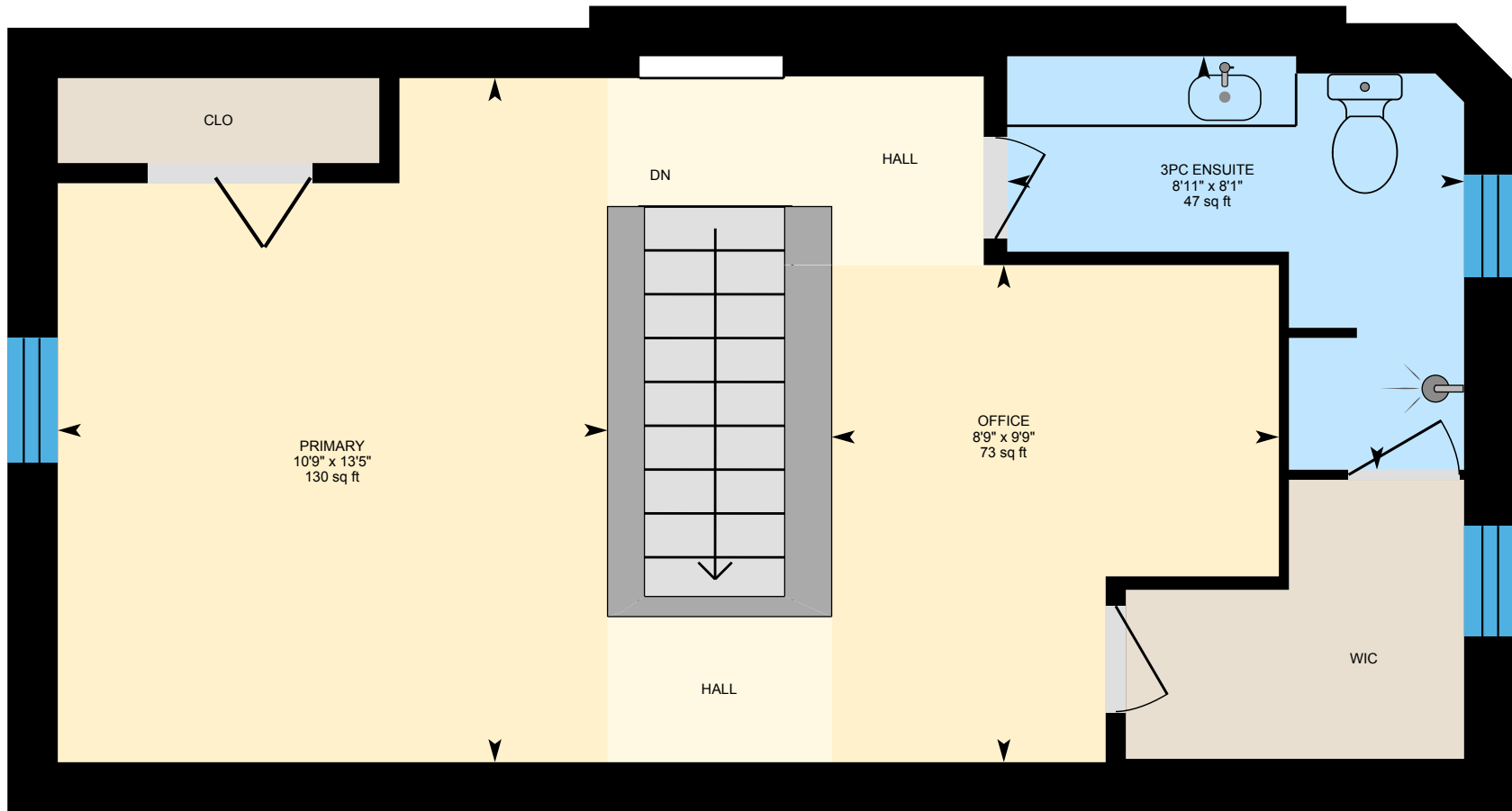

PREPARED: 2023/02/18



12 Woodgreen Pl, Toronto, ON

Basement (Below Grade) Exterior Area 418.41 sq ft

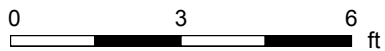
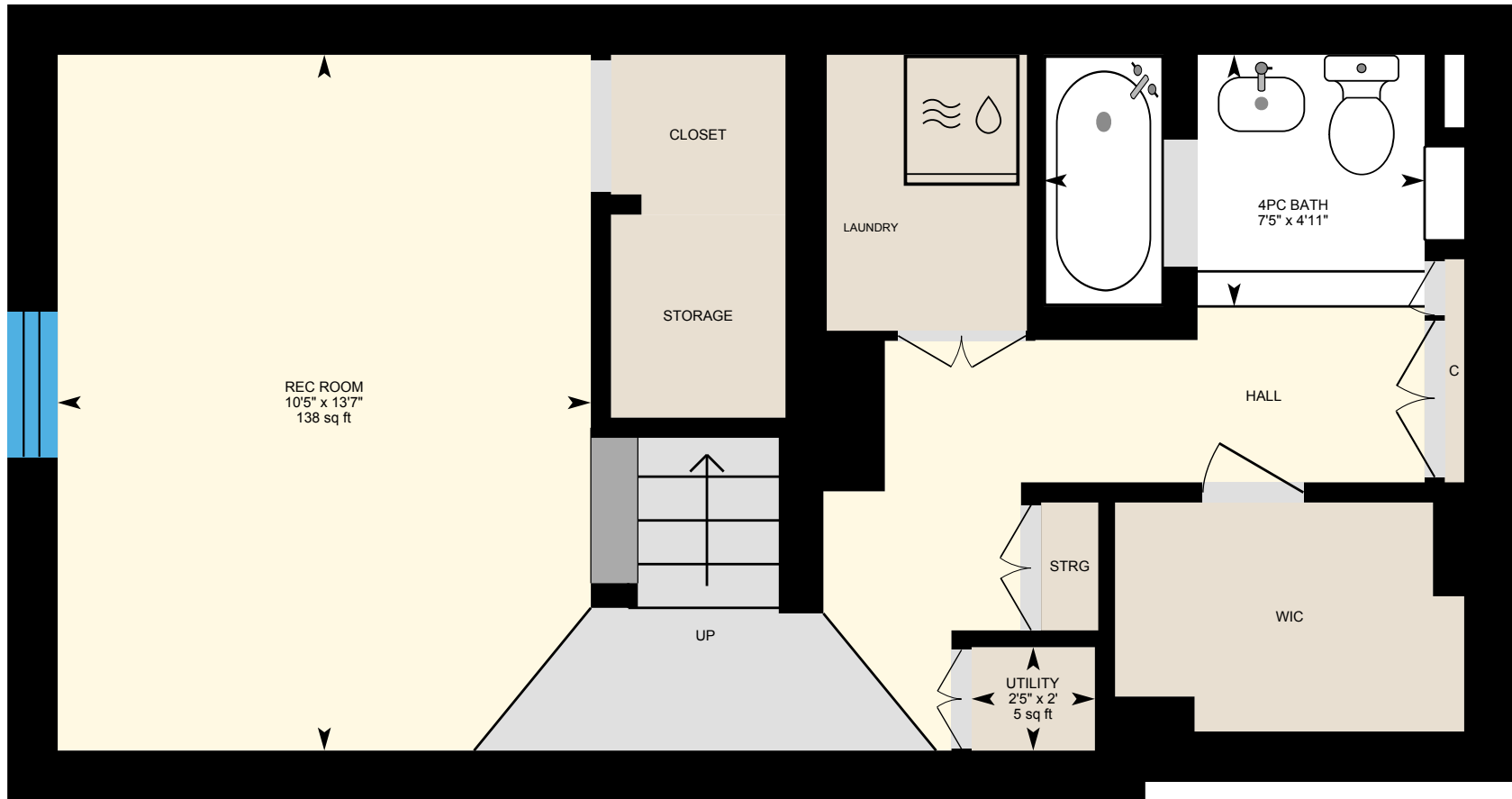

PREPARED: 2023/02/18



White regions are excluded from total floor area in iGUIDE floor plans. All room dimensions and floor areas must be considered approximate and are subject to independent verification.