

# 7 Woodbine Mews, Toronto, ON

Main Building: Total Exterior Area Above Grade 1531.19 sq ft

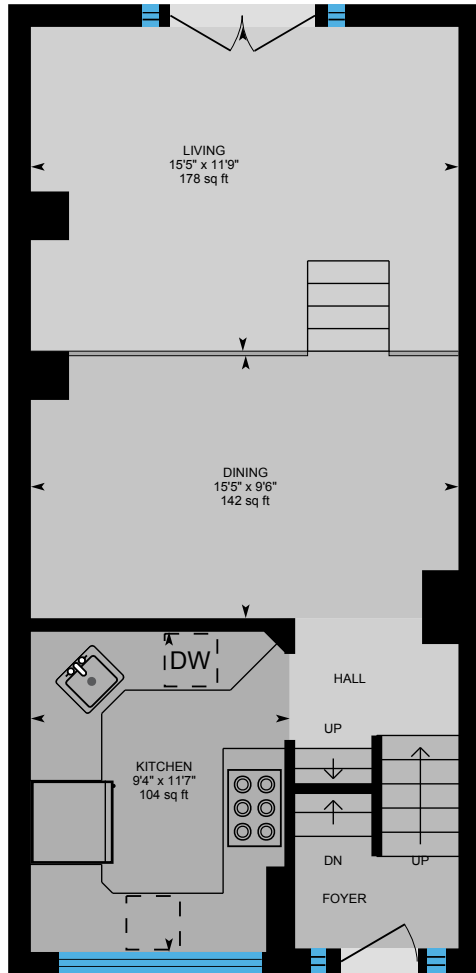

**Main Floor**  
Exterior Area 589.34 sq ft

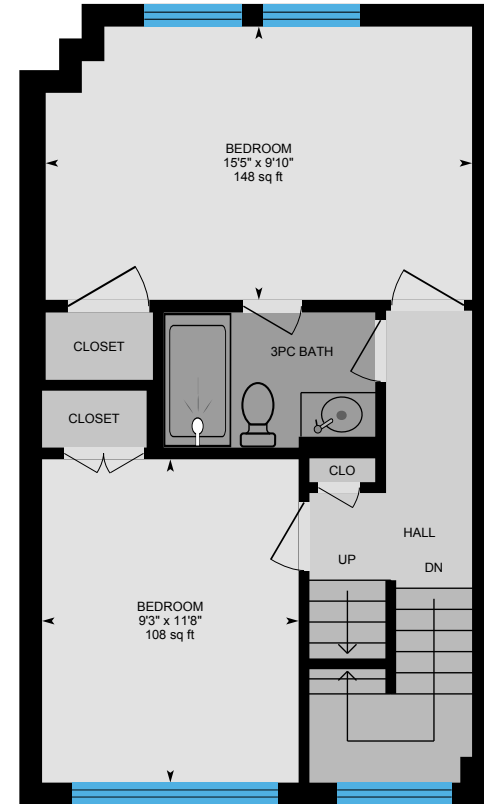

**2nd Floor**  
Exterior Area 490.52 sq ft

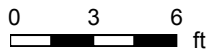

# 7 Woodbine Mews, Toronto, ON

Main Building: Total Exterior Area Above Grade 1531.19 sq ft

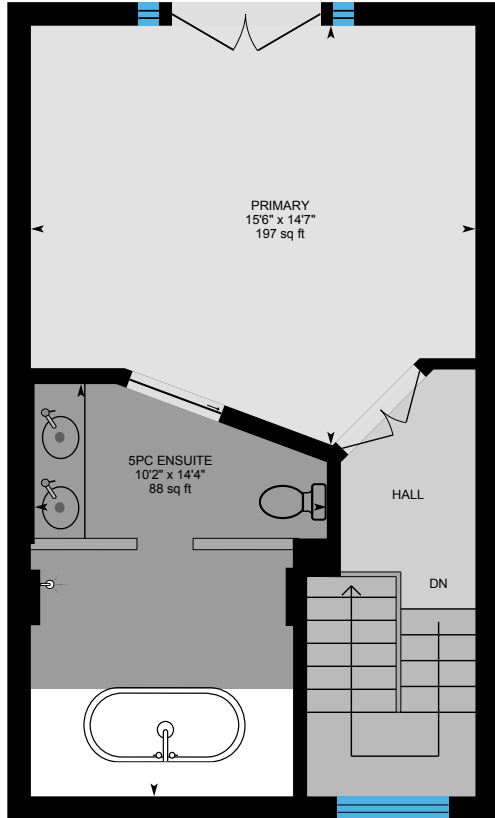

**3rd Floor**  
Exterior Area 451.34 sq ft

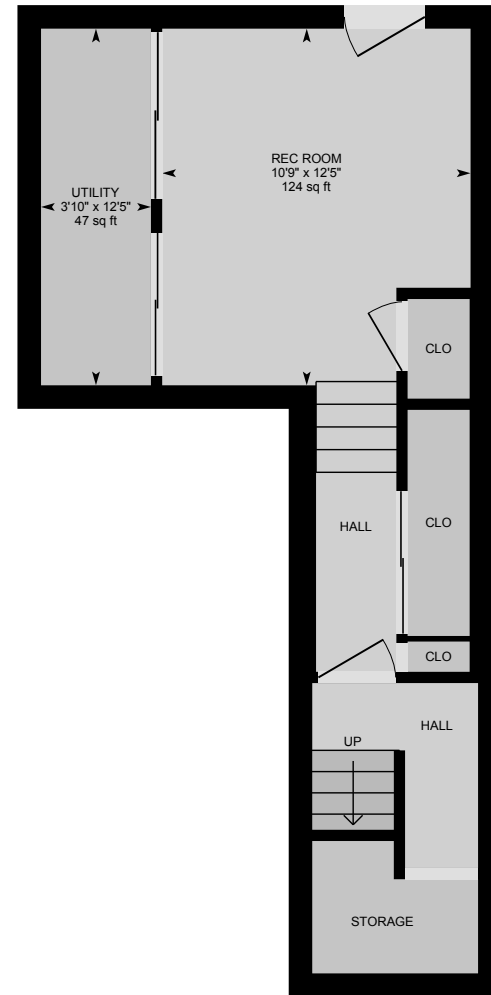

**Basement (Below Grade)**  
Exterior Area 380.62 sq ft

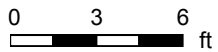

# 7 Woodbine Mews, Toronto, ON

Main Floor Total Exterior Area 589.34 sq ft  
Total Interior Area 506.53 sq ft

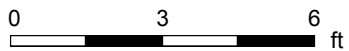
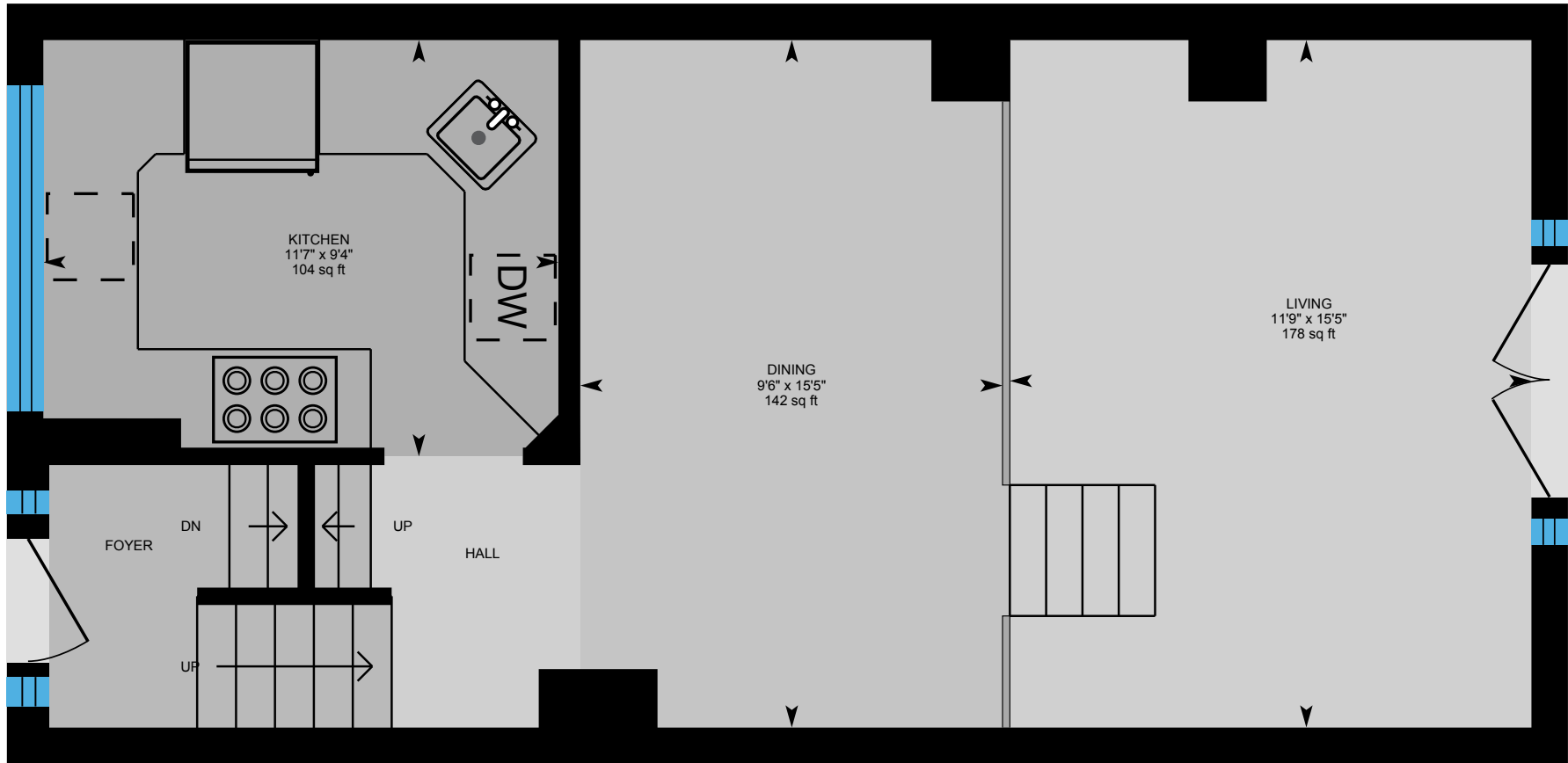

PREPARED: 2021/11/03

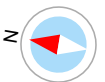

# 7 Woodbine Mews, Toronto, ON

2nd Floor Total Exterior Area 490.52 sq ft  
Total Interior Area 417.58 sq ft

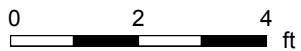
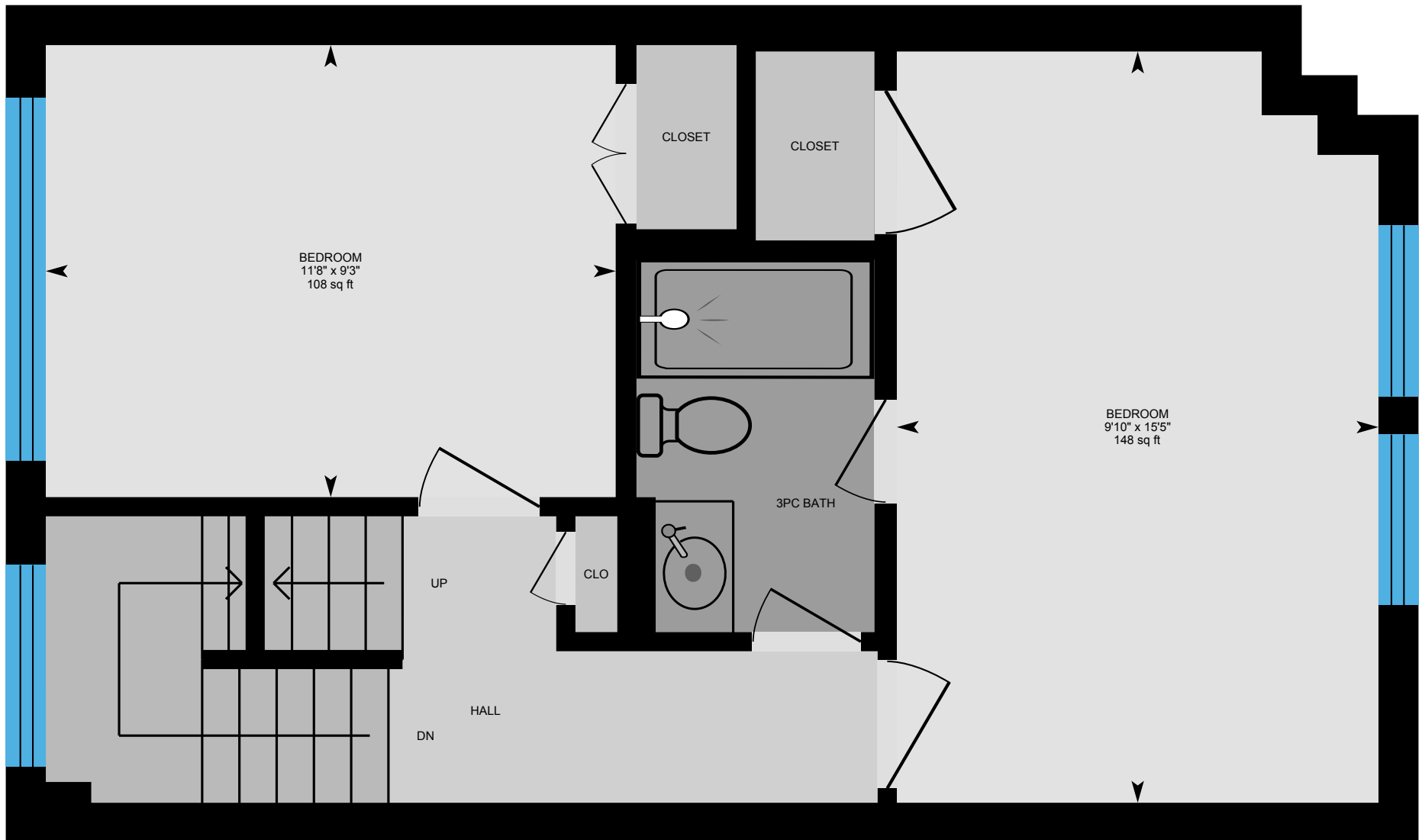

PREPARED: 2021/11/03

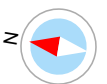

# 7 Woodbine Mews, Toronto, ON

3rd Floor Total Exterior Area 451.34 sq ft  
Total Interior Area 379.28 sq ft

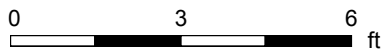
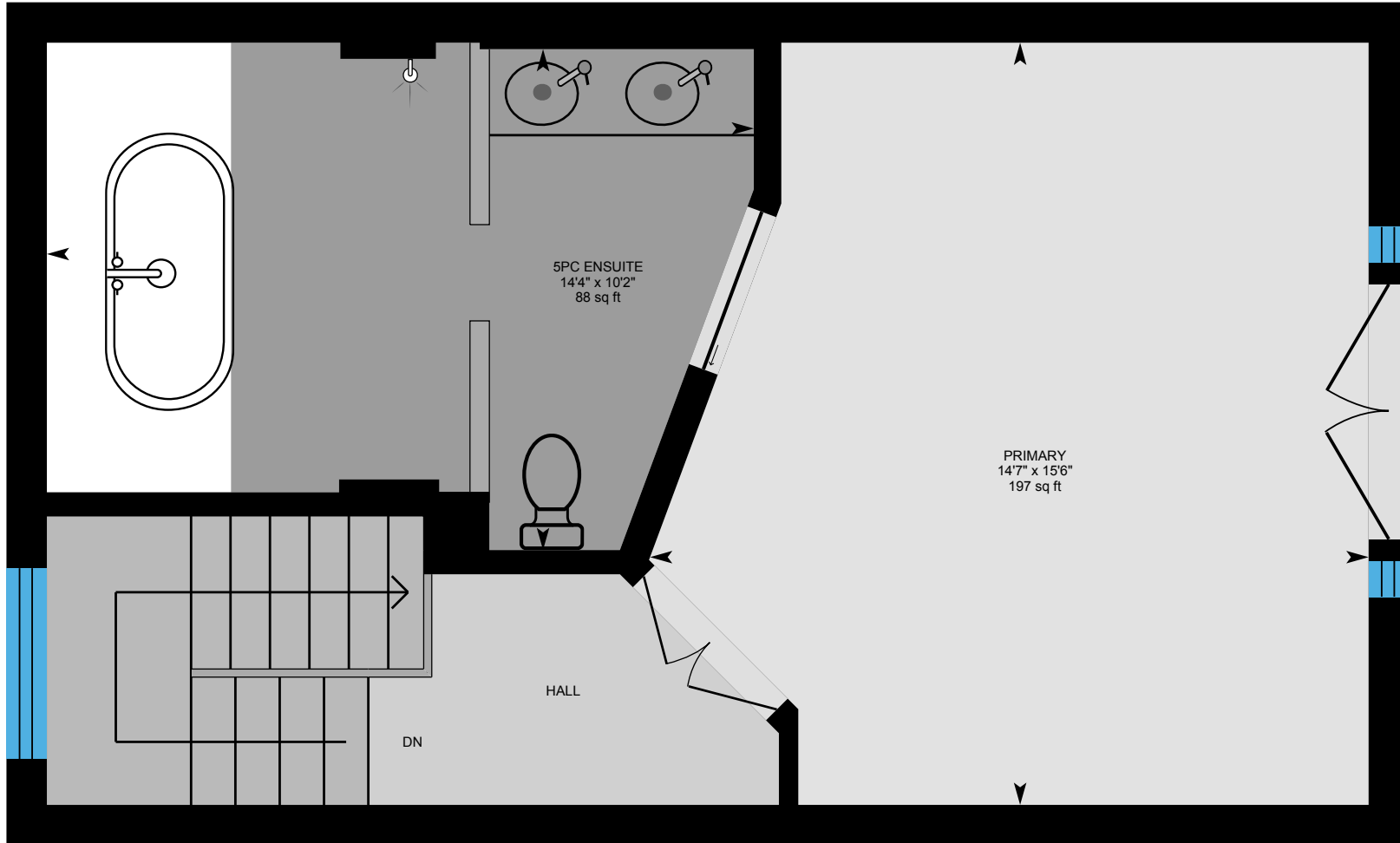

PREPARED: 2021/11/03

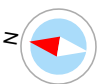

# 7 Woodbine Mews, Toronto, ON

**Basement** Total Exterior Area 380.62 sq ft  
Total Interior Area 299.05 sq ft

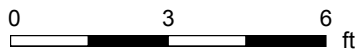

PREPARED: 2021/11/03

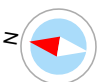

# 7 Woodbine Mews, Toronto, ON

## Property Details

### Room Measurements

Only major rooms are listed. Some listed rooms may be excluded from total interior floor area (e.g. garage). Room dimensions are largest length and width; parts of room may be smaller. Room area is not always equal to product of length and width.

#### Main Building

##### MAIN FLOOR

Dining: 15'5" x 9'6" | 142 sq ft

Kitchen: 9'4" x 11'7" | 104 sq ft

Living: 15'5" x 11'9" | 178 sq ft

##### 2ND FLOOR

3pc Bath: 7'8" x 4'10" | 36 sq ft

Bedroom: 9'3" x 11'8" | 108 sq ft

Bedroom: 15'5" x 9'10" | 148 sq ft

##### 3RD FLOOR

5pc Ensuite: 10'2" x 14'4" | 88 sq ft

Primary: 15'6" x 14'7" | 197 sq ft

##### BASEMENT

Rec Room: 10'9" x 12'5" | 124 sq ft

Utility: 3'10" x 12'5" | 47 sq ft

### Floor Area Information

Floor areas include footprint area of interior walls. All displayed floor areas are rounded to two decimal places. Total area is computed before rounding and may not equal to sum of displayed floor areas.

#### Main Building

##### MAIN FLOOR

Interior Area: 506.53 sq ft

Perimeter Wall Length: 101 ft

Perimeter Wall Thickness: 9.8 in

Exterior Area: 589.34 sq ft

##### 2ND FLOOR

Interior Area: 417.58 sq ft

Perimeter Wall Length: 89 ft

Perimeter Wall Thickness: 9.8 in

Exterior Area: 490.52 sq ft

##### 3RD FLOOR

Interior Area: 379.28 sq ft

Perimeter Wall Length: 88 ft

Perimeter Wall Thickness: 9.8 in

Exterior Area: 451.34 sq ft

##### BASEMENT (Below Grade)

Interior Area: 299.05 sq ft

Perimeter Wall Length: 99 ft

Perimeter Wall Thickness: 9.8 in

Exterior Area: 380.62 sq ft

### Total Above Grade Floor Area

Main Building Interior: 1303.39 sq ft

# 7 Woodbine Mews, Toronto, ON

---

## Property Details

### Room Measurements

### Floor Area Information

Main Building Exterior: 1531.19 sq ft



# 7 Woodbine Mews, Toronto, ON

## iGUIDE Method of Measurement

### Definitions

**Interior Area** is a per floor calculation, made by measuring to the inside surface of the exterior walls.

**Excluded Area** is a sum of interior areas of all rooms (measured to the inside surface of room walls) that are excluded from the Interior Area for a floor. Prescribed area exclusions can vary from region to region. Examples of exclusions are spaces open to below, garages, cold cellars, crawl and reduced height spaces, non-enclosed open spaces, such as decks and balconies.

The footprint of all interior walls and staircases is typically included in the reported Interior Area for a floor. The iGUIDE PDF floor plans use color to highlight all included areas. All excluded areas are shown white.

**Exterior Area** is a per floor calculation, made by measuring to the outside surface of the exterior walls, see below for calculation details.

**Grade** is the ground level at the perimeter of the exterior finished surface of a house. A floor is considered to be above grade if its floor level is everywhere above grade.

**Total Interior Area** is the sum of all Interior Areas.

**Total Excluded Area** is the sum of all Excluded Areas.

**Total Exterior Area** is the sum of all Exterior Areas.

**Unfinished Area** is the sum of interior areas of all unfinished rooms (measured to the inside surface of room walls).

**Finished Area** is Exterior Area minus Unfinished Area. Finished Area includes the footprint of interior and exterior walls.

### iGUIDE Exterior Area Calculation

**Exterior Area = [Perimeter Wall Thickness] x [Perimeter Wall Length] + [Interior Area]**

### Notes

**A. Perimeter Wall Thickness** is an independent measurement taken from the property, typically, at the main entrance. Considerations are not made for varying wall thickness around the perimeter.

**B. Perimeter Wall Length** is the sum of lengths of all exterior wall segments on a particular floor. When used to calculate Total Exterior Area Above Grade based on Total Interior Area Above Grade, it is the sum of perimeter wall lengths of all floors above grade.

### Disclaimer

All dimensions and floor areas must be considered approximate and are subject to independent verification.