

48 Munro Park Ave, Toronto, ON

Main Building: Total Exterior Area Above Grade 2086.13 sq ft

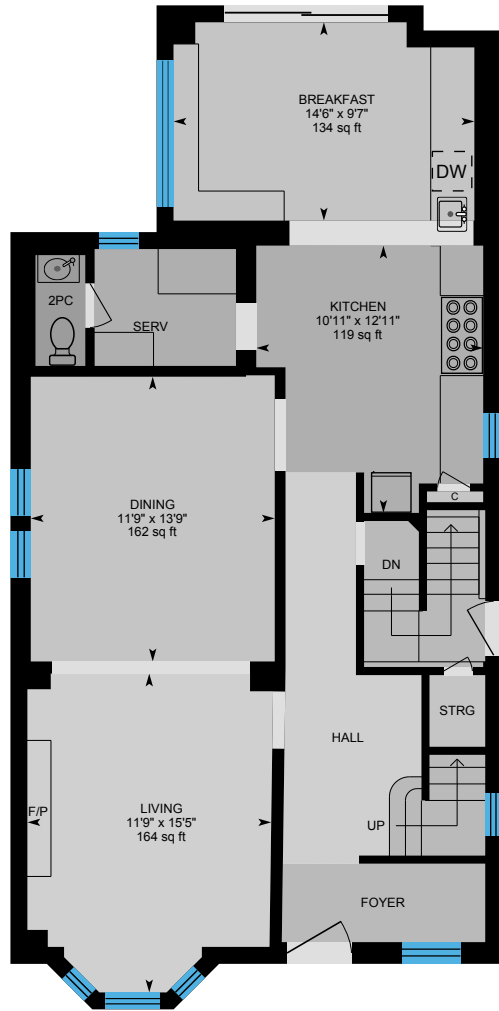

Main Floor
Exterior Area 1014.80 sq ft

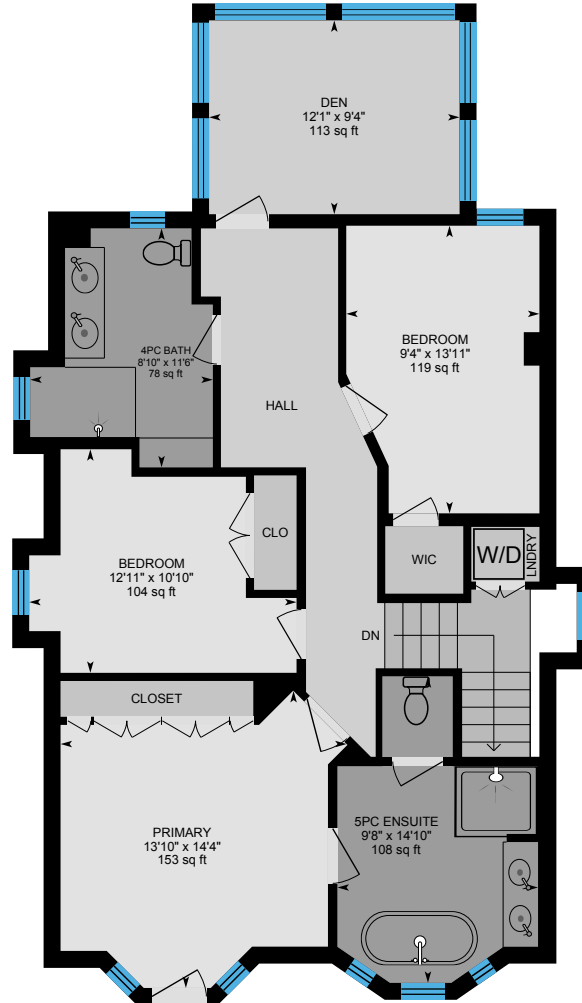

2nd Floor
Exterior Area 1071.33 sq ft

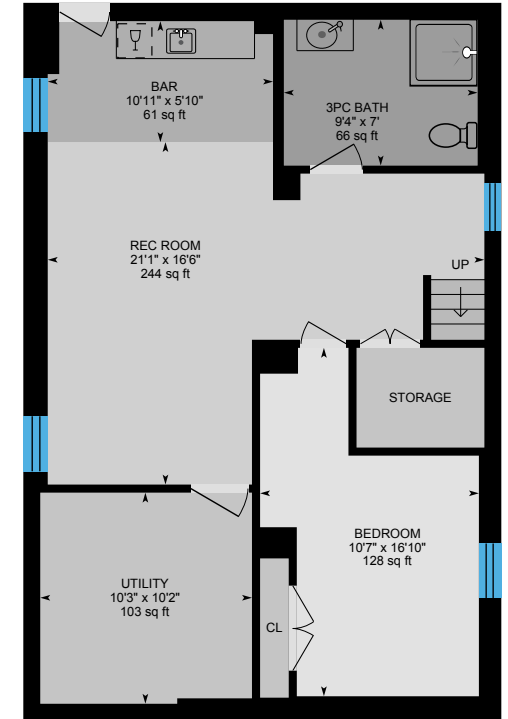

Basement (Below Grade)
Exterior Area 778.51 sq ft

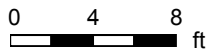

48 Munro Park Ave, Toronto, ON

Main Floor Total Exterior Area 1014.80 sq ft
Total Interior Area 900.89 sq ft

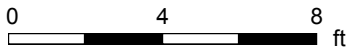

PREPARED: Sep 2021



White regions are excluded from total floor area in iGUIDE floor plans. All room dimensions and floor areas must be considered approximate and are subject to independent verification.

48 Munro Park Ave, Toronto, ON

2nd Floor Total Exterior Area 1071.33 sq ft
Total Interior Area 947.17 sq ft

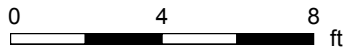

PREPARED: Sep 2021



White regions are excluded from total floor area in iGUIDE floor plans. All room dimensions and floor areas must be considered approximate and are subject to independent verification.

48 Munro Park Ave, Toronto, ON

Basement Total Exterior Area 778.51 sq ft
Total Interior Area 686.49 sq ft

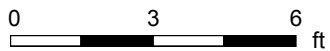

PREPARED: Sep 2021



White regions are excluded from total floor area in iGUIDE floor plans. All room dimensions and floor areas must be considered approximate and are subject to independent verification.

48 Munro Park Ave, Toronto, ON

Property Details

Room Measurements

Only major rooms are listed. Some listed rooms may be excluded from total interior floor area (e.g. garage). Room dimensions are largest length and width; parts of room may be smaller. Room area is not always equal to product of length and width.

Main Building

MAIN FLOOR

2pc: 2'5" x 5'4" | 13 sq ft
Breakfast: 14'6" x 9'7" | 134 sq ft
Dining: 11'9" x 13'9" | 162 sq ft
Kitchen: 10'11" x 12'11" | 119 sq ft
Living: 11'9" x 15'5" | 164 sq ft

2ND FLOOR

4pc Bath: 8'10" x 11'6" | 78 sq ft
5pc Ensuite: 9'8" x 14'10" | 108 sq ft
Bedroom: 9'4" x 13'11" | 119 sq ft
Bedroom: 12'11" x 10'10" | 104 sq ft
Den: 12'1" x 9'4" | 113 sq ft
Primary: 13'10" x 14'4" | 153 sq ft

BASEMENT

3pc Bath: 9'4" x 7' | 66 sq ft
Bar: 10'11" x 5'10" | 61 sq ft
Bedroom: 10'7" x 16'10" | 128 sq ft
Rec Room: 21'1" x 16'6" | 244 sq ft
Utility: 10'3" x 10'2" | 103 sq ft

Floor Area Information

Floor areas include footprint area of interior walls. All displayed floor areas are rounded to two decimal places. Total area is computed before rounding and may not equal to sum of displayed floor areas.

Main Building

MAIN FLOOR

Interior Area: 900.89 sq ft
Perimeter Wall Length: 139 ft
Perimeter Wall Thickness: 9.8 in
Exterior Area: 1014.80 sq ft

2ND FLOOR

Interior Area: 947.17 sq ft
Perimeter Wall Length: 151 ft
Perimeter Wall Thickness: 9.8 in
Exterior Area: 1071.33 sq ft

BASEMENT (Below Grade)

Interior Area: 686.49 sq ft
Perimeter Wall Length: 112 ft
Perimeter Wall Thickness: 9.8 in
Exterior Area: 778.51 sq ft

Total Above Grade Floor Area

Main Building Interior: 1848.06 sq ft
Main Building Exterior: 2086.13 sq ft

48 Munro Park Ave, Toronto, ON

iGUIDE Method of Measurement

Definitions

Interior Area is a per floor calculation, made by measuring to the inside surface of the exterior walls.

Excluded Area is a sum of interior areas of all rooms (measured to the inside surface of room walls) that are excluded from the Interior Area for a floor. Prescribed area exclusions can vary from region to region. Examples of exclusions are spaces open to below, garages, cold cellars, crawl and reduced height spaces, non-enclosed open spaces, such as decks and balconies.

The footprint of all interior walls and staircases is typically included in the reported Interior Area for a floor. The iGUIDE PDF floor plans use color to highlight all included areas. All excluded areas are shown white.

Exterior Area is a per floor calculation, made by measuring to the outside surface of the exterior walls, see below for calculation details.

Grade is the ground level at the perimeter of the exterior finished surface of a house. A floor is considered to be above grade if its floor level is everywhere above grade.

Total Interior Area is the sum of all Interior Areas.

Total Excluded Area is the sum of all Excluded Areas.

Total Exterior Area is the sum of all Exterior Areas.

Unfinished Area is the sum of interior areas of all unfinished rooms (measured to the inside surface of room walls).

Finished Area is Exterior Area minus Unfinished Area. Finished Area includes the footprint of interior and exterior walls.

iGUIDE Exterior Area Calculation

Exterior Area = [Perimeter Wall Thickness] x [Perimeter Wall Length] + [Interior Area]

Notes

A. **Perimeter Wall Thickness** is an independent measurement taken from the property, typically, at the main entrance. Considerations are not made for varying wall thickness around the perimeter.

B. **Perimeter Wall Length** is the sum of lengths of all exterior wall segments on a particular floor. When used to calculate Total Exterior Area Above Grade based on Total Interior Area Above Grade, it is the sum of perimeter wall lengths of all floors above grade.

Disclaimer

All dimensions and floor areas must be considered approximate and are subject to independent verification.