

112 Balsam Ave, Toronto, ON

Main Building: Total Exterior Area Above Grade 3692.57 sq ft

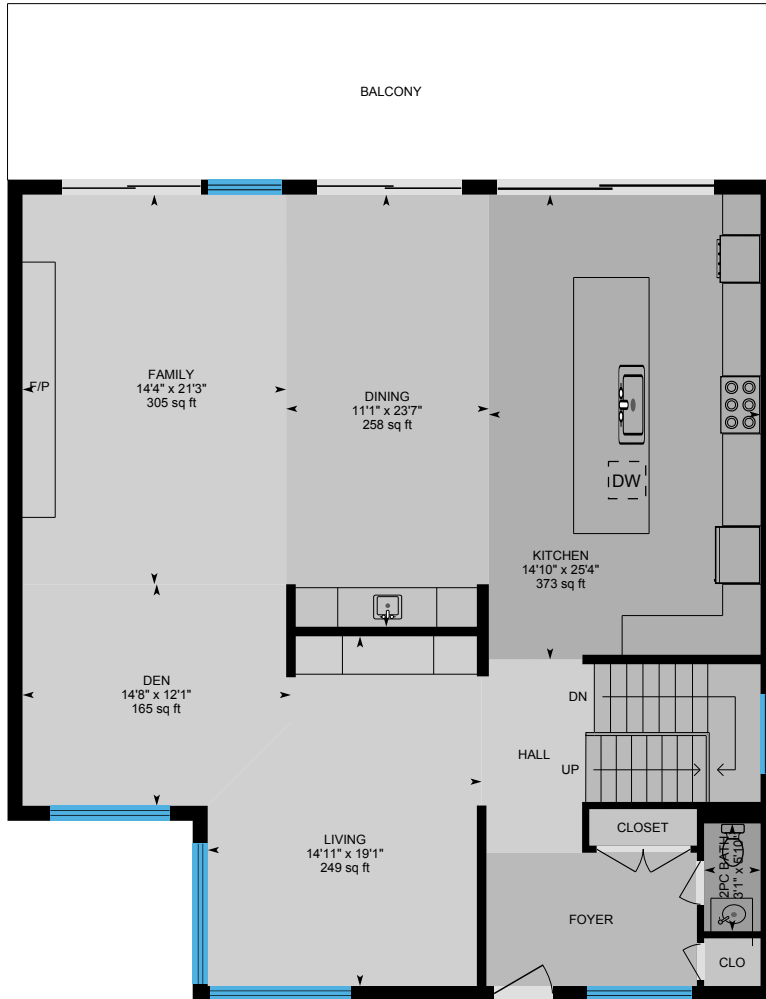

Main Floor
Exterior Area 1776.24 sq ft



2nd Floor
Exterior Area 1916.33 sq ft

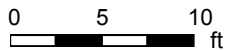

112 Balsam Ave, Toronto, ON

Main Building: Total Exterior Area Above Grade 3692.57 sq ft

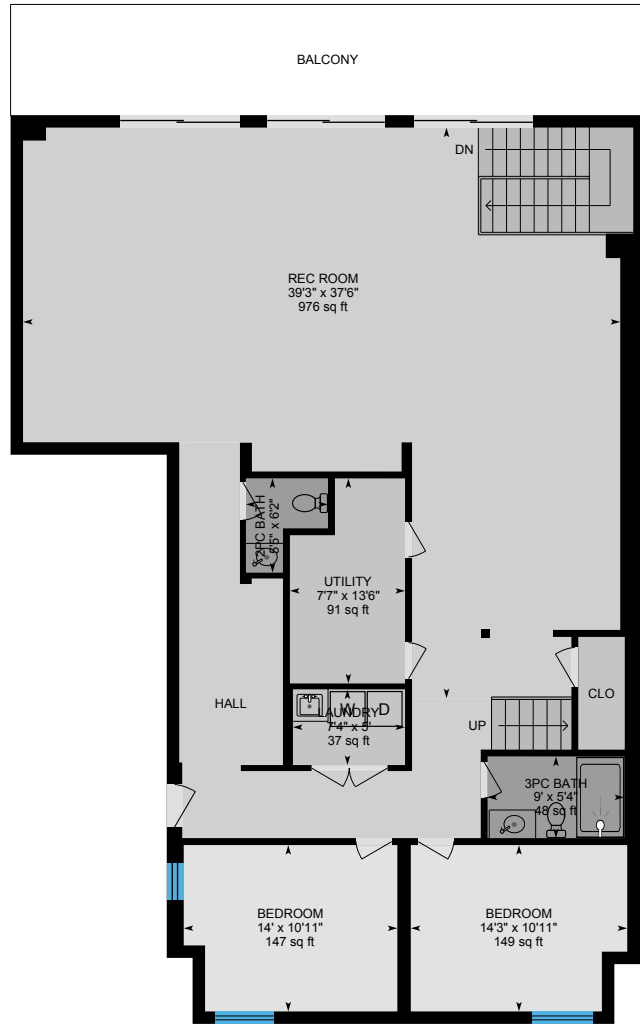

-1 Floor (Below Grade)
Exterior Area 2052.02 sq ft

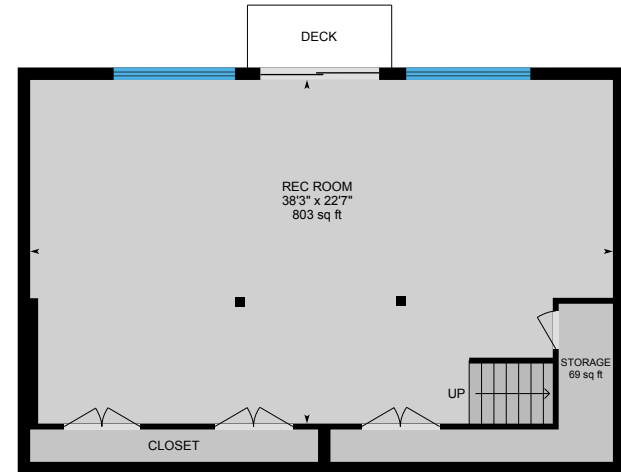

-2 Floor (Below Grade)
Exterior Area 1062.13 sq ft

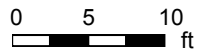

112 Balsam Ave, Toronto, ON

Main Floor Total Exterior Area 1776.24 sq ft
Total Interior Area 1636.77 sq ft

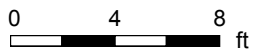

PREPARED: Apr 2021



White regions are excluded from total floor area in iGUIDE floor plans. All room dimensions and floor areas must be considered approximate and are subject to independent verification.

112 Balsam Ave, Toronto, ON

2nd Floor Total Exterior Area 1916.33 sq ft
Total Interior Area 1764.17 sq ft

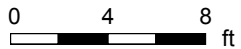

PREPARED: Apr 2021



White regions are excluded from total floor area in iGUIDE floor plans. All room dimensions and floor areas must be considered approximate and are subject to independent verification.

112 Balsam Ave, Toronto, ON

-1 Floor Total Exterior Area 2052.02 sq ft
Total Interior Area 1888.37 sq ft

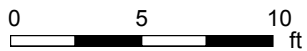

PREPARED: Apr 2021



White regions are excluded from total floor area in iGUIDE floor plans. All room dimensions and floor areas must be considered approximate and are subject to independent verification.

112 Balsam Ave, Toronto, ON

-2 Floor Total Exterior Area 1062.13 sq ft
Total Interior Area 955.51 sq ft

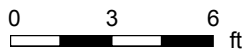
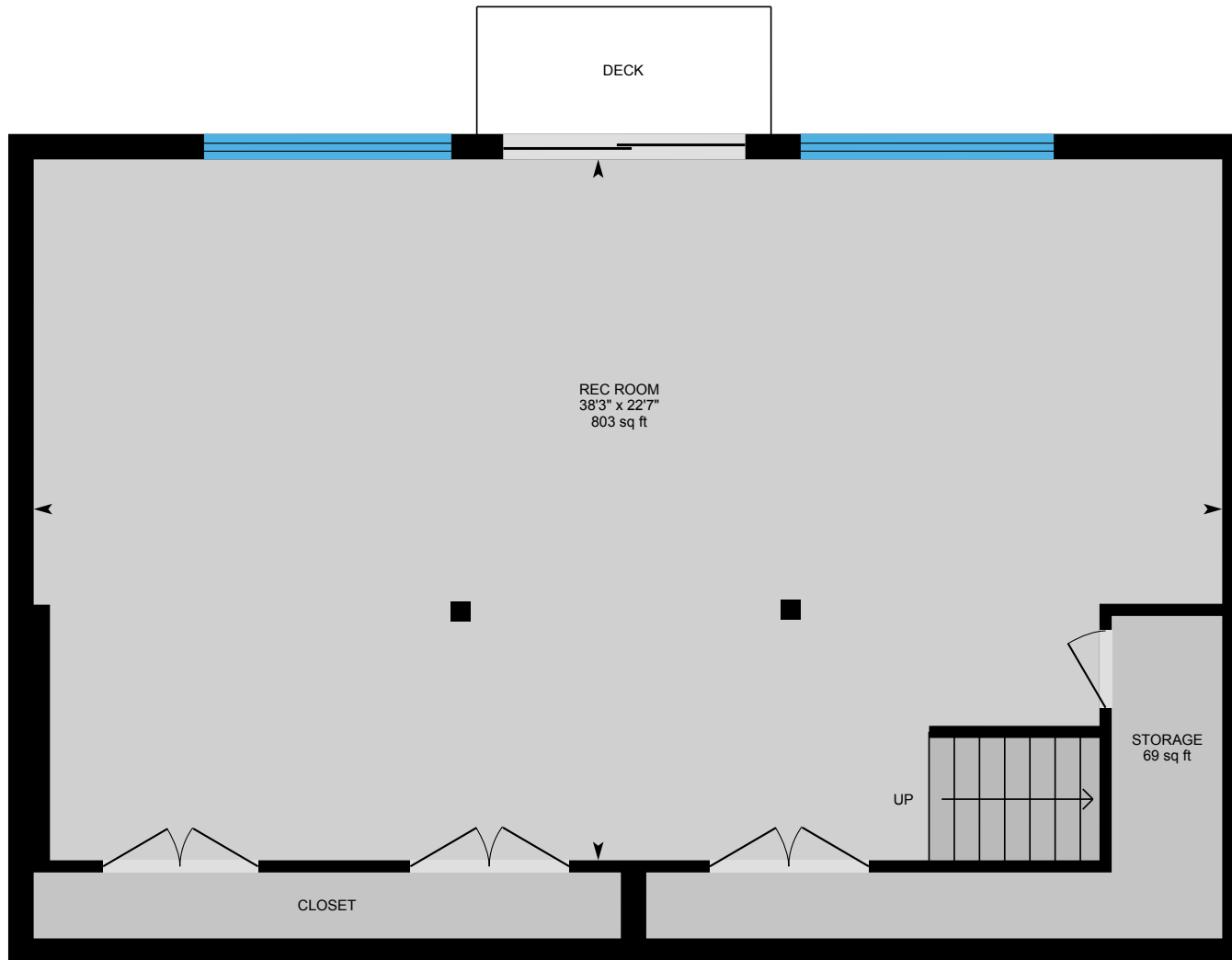

PREPARED: Apr 2021



112 Balsam Ave, Toronto, ON

Property Details

Room Measurements

Only major rooms are listed. Some listed rooms may be excluded from total interior floor area (e.g. garage). Room dimensions are largest length and width; parts of room may be smaller. Room area is not always equal to product of length and width.

Main Building

MAIN FLOOR

2pc Bath: 3'1" x 5'10" | 18 sq ft
Den: 14'8" x 12'1" | 165 sq ft
Dining: 11'1" x 23'7" | 258 sq ft
Family: 14'4" x 21'3" | 305 sq ft
Kitchen: 14'10" x 25'4" | 373 sq ft
Living: 14'11" x 19'1" | 249 sq ft

2ND FLOOR

3pc Ensuite: 7'6" x 5' | 38 sq ft
5pc Bath: 8'9" x 8'6" | 72 sq ft
6pc Ensuite: 9'7" x 14'10" | 142 sq ft
Bedroom: 13'10" x 12' | 146 sq ft
Bedroom: 12'6" x 9'7" | 117 sq ft
Bedroom: 11'4" x 14'8" | 156 sq ft
Bedroom: 14'11" x 13'10" | 176 sq ft
Laundry: 6'9" x 5'
Primary: 20'1" x 15'2" | 305 sq ft

-1 FLOOR

2pc Bath: 5'5" x 6'2" | 25 sq ft
3pc Bath: 9' x 5'4" | 48 sq ft
Bedroom: 14' x 10'11" | 147 sq ft
Bedroom: 14'3" x 10'11" | 149 sq ft
Laundry: 7'4" x 5' | 37 sq ft
Rec Room: 39'3" x 37'6" | 976 sq ft
Utility: 7'7" x 13'6" | 91 sq ft

Floor Area Information

Floor areas include footprint area of interior walls. All displayed floor areas are rounded to two decimal places. Total area is computed before rounding and may not equal to sum of displayed floor areas.

Main Building

MAIN FLOOR

Interior Area: 1636.77 sq ft
Perimeter Wall Length: 170 ft
Perimeter Wall Thickness: 9.8 in
Exterior Area: 1776.24 sq ft

2ND FLOOR

Interior Area: 1764.17 sq ft
Perimeter Wall Length: 186 ft
Perimeter Wall Thickness: 9.8 in
Exterior Area: 1916.33 sq ft

-1 FLOOR (Below Grade)

Interior Area: 1888.37 sq ft
Perimeter Wall Length: 200 ft
Perimeter Wall Thickness: 9.8 in
Exterior Area: 2052.02 sq ft

-2 FLOOR (Below Grade)

Interior Area: 955.51 sq ft
Perimeter Wall Length: 130 ft
Perimeter Wall Thickness: 9.8 in
Exterior Area: 1062.13 sq ft

Total Above Grade Floor Area

Main Building Interior: 3400.94 sq ft

112 Balsam Ave, Toronto, ON

Property Details

Room Measurements

-2 FLOOR

Rec Room: 38'3" x 22'7" | 803 sq ft

Storage: 69 sq ft

Floor Area Information

Main Building Exterior: 3692.57 sq ft

iGUIDE Method of Measurement

Definitions

Interior Area is a per floor calculation, made by measuring to the inside surface of the exterior walls.

Excluded Area is a sum of interior areas of all rooms (measured to the inside surface of room walls) that are excluded from the Interior Area for a floor. Prescribed area exclusions can vary from region to region. Examples of exclusions are spaces open to below, garages, cold cellars, crawl and reduced height spaces, non-enclosed open spaces, such as decks and balconies.

The footprint of all interior walls and staircases is typically included in the reported Interior Area for a floor. The iGUIDE PDF floor plans use color to highlight all included areas. All excluded areas are shown white.

Exterior Area is a per floor calculation, made by measuring to the outside surface of the exterior walls, see below for calculation details.

Grade is the ground level at the perimeter of the exterior finished surface of a house. A floor is considered to be above grade if its floor level is everywhere above grade.

Total Interior Area is the sum of all Interior Areas.

Total Excluded Area is the sum of all Excluded Areas.

Total Exterior Area is the sum of all Exterior Areas.

Unfinished Area is the sum of interior areas of all unfinished rooms (measured to the inside surface of room walls).

Finished Area is Exterior Area minus Unfinished Area. Finished Area includes the footprint of interior and exterior walls.

iGUIDE Exterior Area Calculation

Exterior Area = [Perimeter Wall Thickness] x [Perimeter Wall Length] + [Interior Area]

Notes

A. **Perimeter Wall Thickness** is an independent measurement taken from the property, typically, at the main entrance. Considerations are not made for varying wall thickness around the perimeter.

B. **Perimeter Wall Length** is the sum of lengths of all exterior wall segments on a particular floor. When used to calculate Total Exterior Area Above Grade based on Total Interior Area Above Grade, it is the sum of perimeter wall lengths of all floors above grade.

Disclaimer

All dimensions and floor areas must be considered approximate and are subject to independent verification.